

1-
06-607

FOR REGISTRY USE ONLY

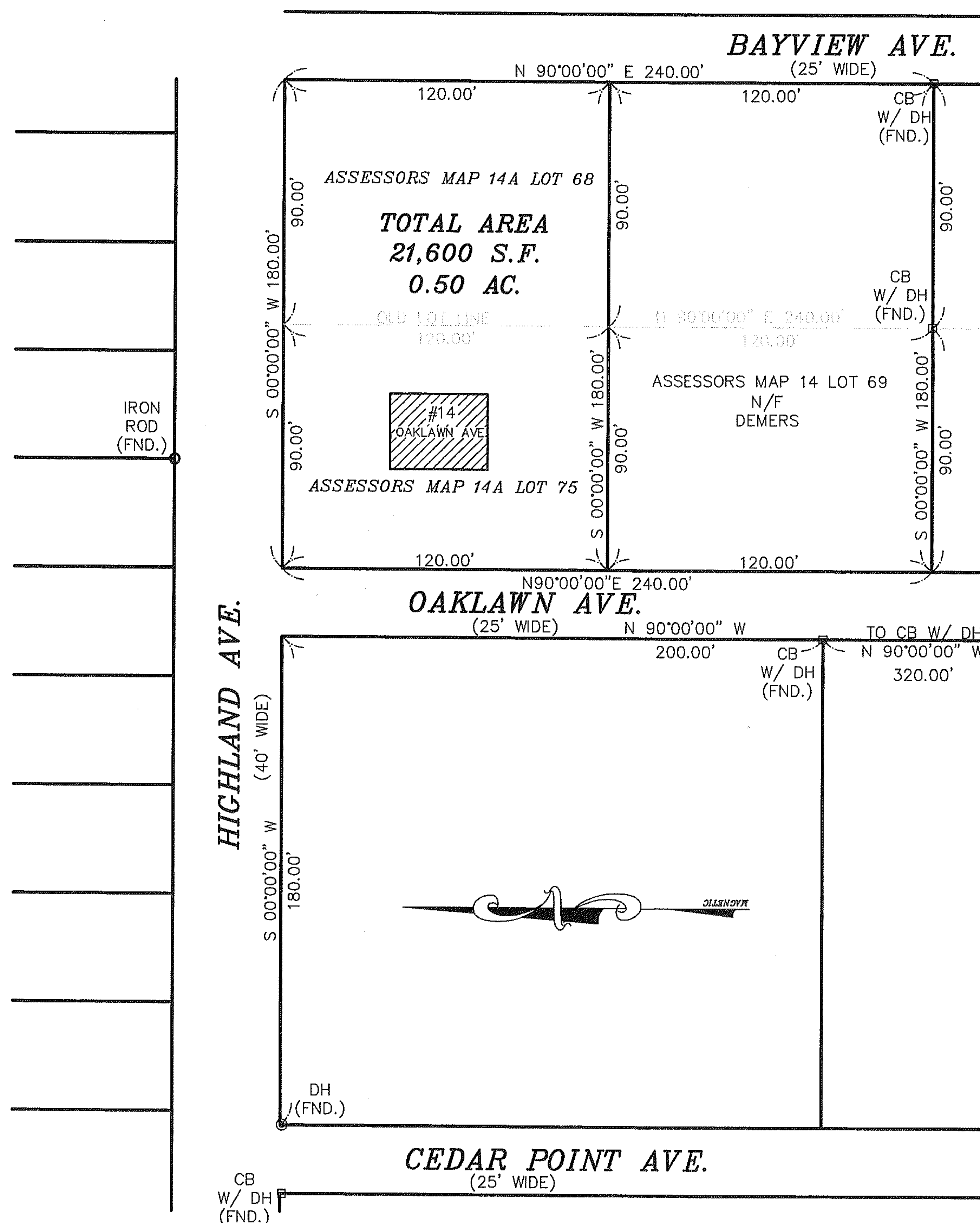

I CERTIFY THAT THIS PLAN HAS BEEN PREPARED IN CONFORMANCE WITH THE RULES AND REGULATIONS OF THE REGISTERS OF DEEDS AND THAT THE PROPERTY LINES SHOWN ON THIS PLAN ARE THE LINES DIVIDING EXISTING OWNERSHIP'S, AND THE LINES OF THE STREETS AND WAYS SHOWN ARE THOSE OF PUBLIC OR PRIVATE STREETS OR WAYS ALREADY ESTABLISHED, AND THAT NO NEW LINES FOR DIVISION OF EXISTING OWNERSHIP OR FOR NEW WAYS ARE SHOWN.

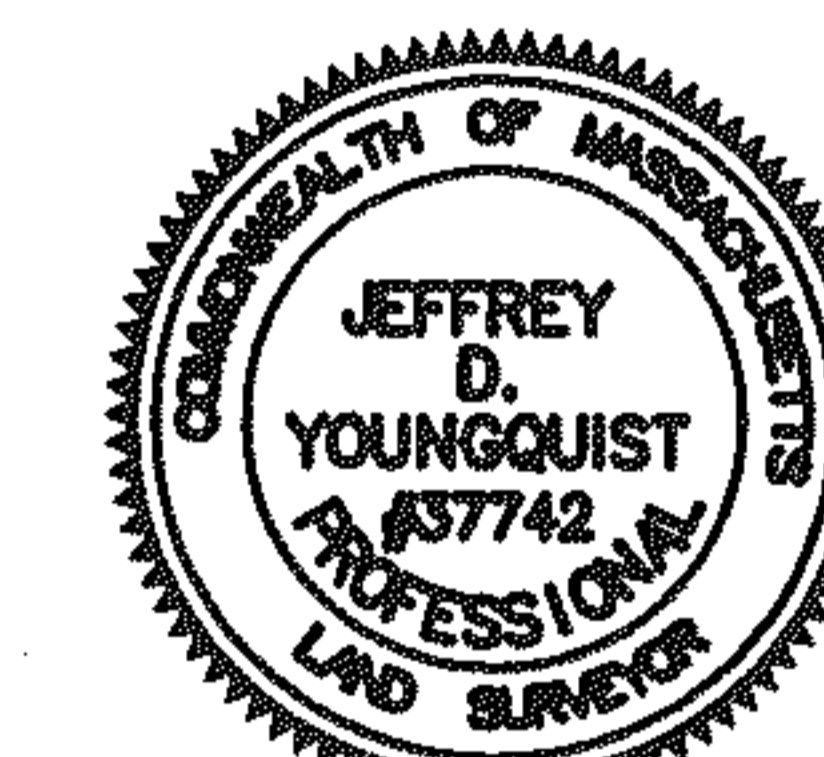

6-1-2006 *J.D.Y.*
DATE PROFESSIONAL LAND SURVEYOR

PLAN REFERENCES
1.) "PLAN OF SHORE LOTS BRANT ISLAND BEACH SITUATED IN MATTAPOISETT-MASS.," AS RECORDED IN PLAN BOOK 5 PAGE 390 AT PLYMOUTH COUNTY REGISTRY OF DEEDS.

THE PURPOSE OF THIS PLAN IS TO COMBINE ASSESSORS MAP 14A LOTS 68 AND 75 INTO 1 LOT.

PLAN OF LAND
#14 OAKLAWN AVE.
MATTAPOISETT
MASSACHUSETTS

OWNER

WILLIAM P. MATTHES
14 OAKLAWN AVENUE
MATTAPOISETT, MA.

ASSESSORS MAP 14A LOT 75
DEED BOOK 17253 PAGE 98
ASSESSORS MAP 14A LOT 68
DEED BOOK 3996 PAGE 599

DATE: JUNE 1, 2006

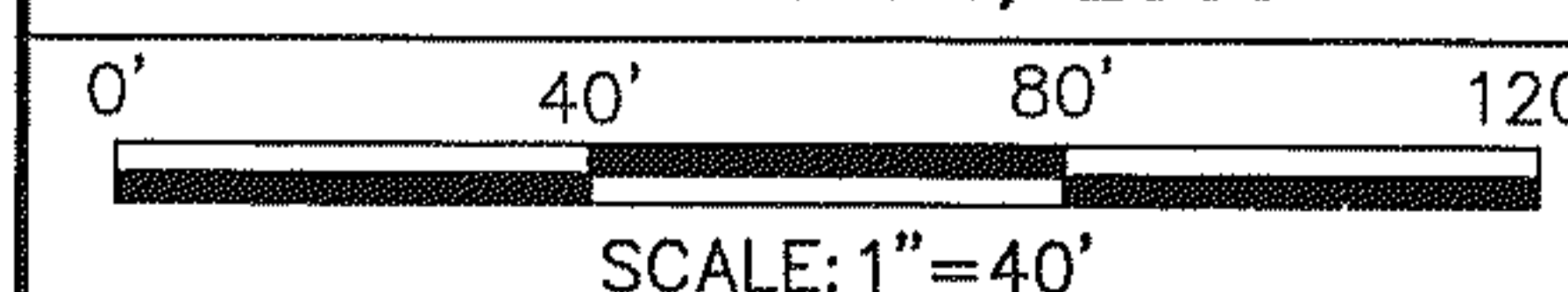

165 EAST GROVE STREET
MIDDLEBORO, MA 02346
TEL: (508)-946-9231

DRAWN BY: J.A.Y. CHECKED BY: JDY
OE837PL1.DWG
PROJECT No. 837 SHEET 1 OF 1

Plymouth County Registry of Deeds
PLAN BOOK 51 PAGE 970

06-607

Deed # 0997

ck 75

06-607