

Plymouth County Registry of Deeds

PLAN BOOK **49** PAGE **1079**

05-456

"I CERTIFY THAT THIS PLAN
CONFORMS WITH THE RULES
AND REGULATIONS OF THE
REGISTERS OF DEEDS".

David M. Daignon
PREPARER

GENERAL NOTES:

- 1.) ELEVATIONS REFER TO MEAN LOW WATER (EL. = 0.0) DATUM.
- 2.) SOUNDINGS ARE IN FEET, ARE SHOWN AS SPOT ELEVATIONS AND REFER TO DEPTHS BELOW THE PLANE OF MEAN LOW WATER.
- 3.) FLOOD ZONES ARE AS DELINEATED ON F.I.R.M. COMMUNITY-PANEL NUMBER 255214 0005 E

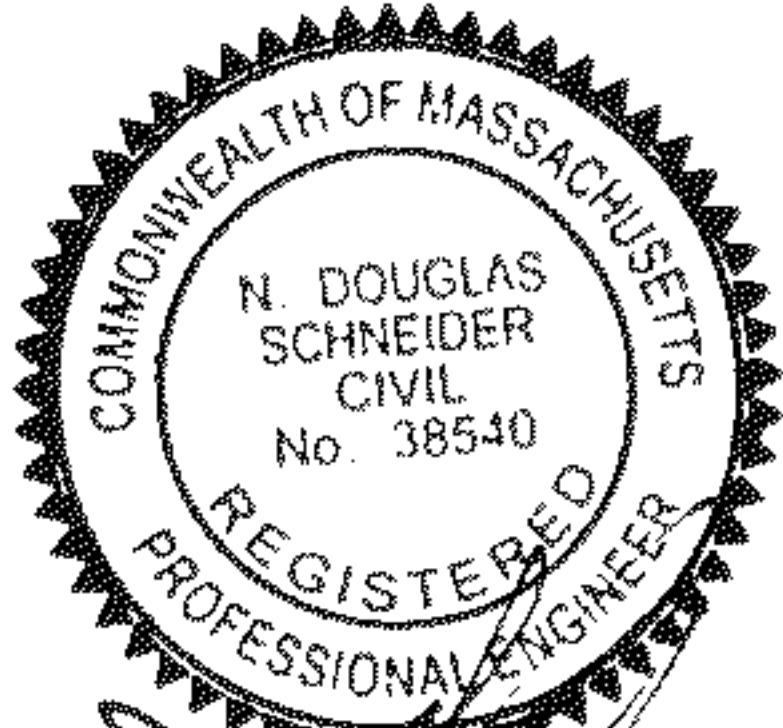

N. D. Schneider N-25-47

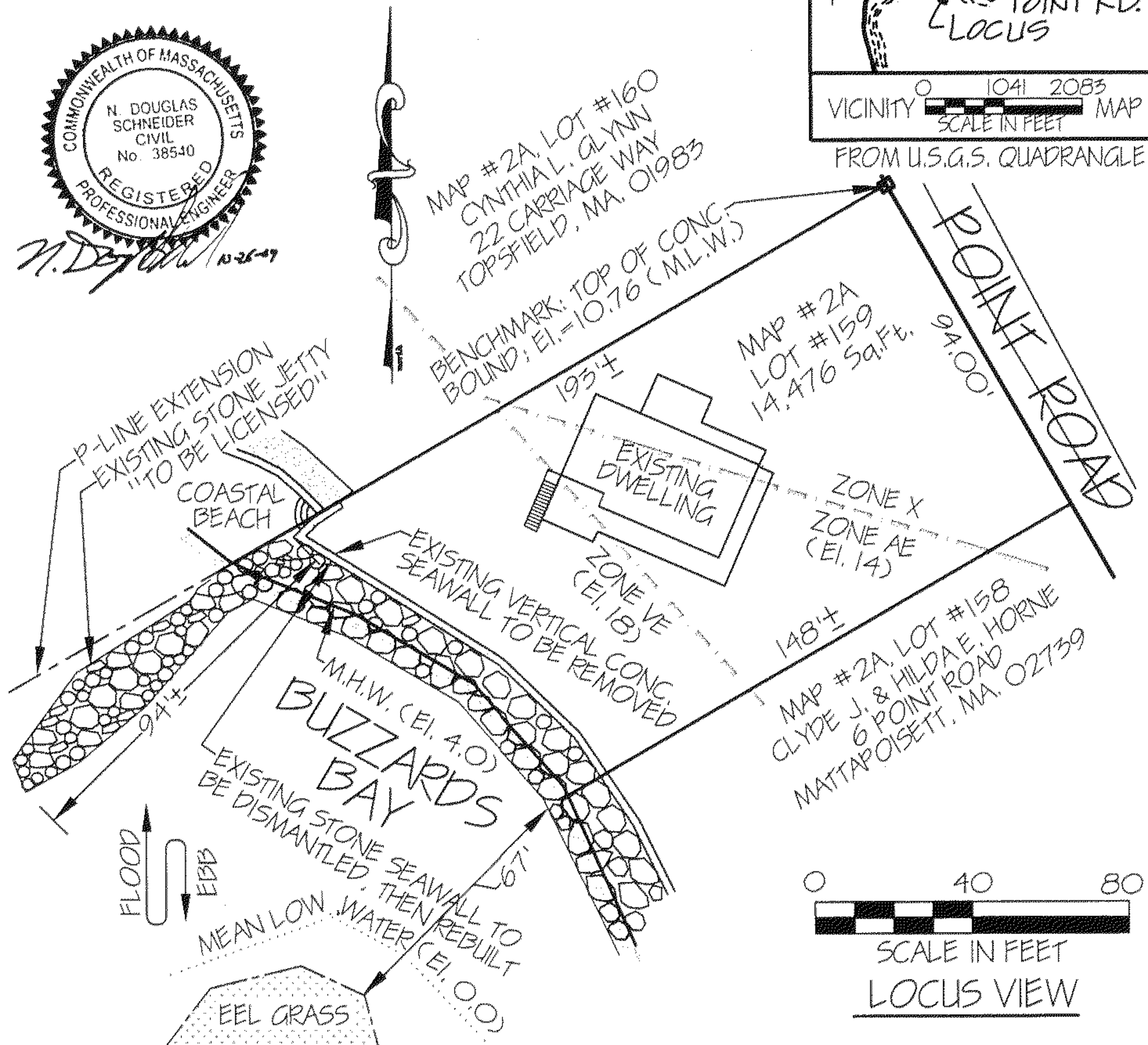

PLANS ACCOMPANYING PETITION OF
JAMES L. & SARA K. GOWING
TO LICENSE, RECONSTRUCT AND MAINTAIN
A STONE RIP-RAP SEAWALL AND TO
LICENSE AND MAINTAIN A STONE JETTY IN
BUZZARDS BAY

TOWN OF MATTAPoisETT
COUNTY OF PLYMOUTH, MA.
OCTOBER 13, 2004 SCALE AS NOTED
N. DOUGLAS SCHNEIDER & ASSOCIATES, INC.
PROFESSIONAL CIVIL ENGINEERS
1 COUNTY ROAD, P.O. BOX 480
MATTAPoisETT, MA. 02739
1-508-758-7866

Drawn By: D.M.D. Checked By: N.D.S. Job No. 1610

1	10-26-04	ADD STAIRS
NO.	REVISION DATE	DESCRIPTION

SHEET 1 OF 4 SHEETS

LICENSE PLAN NO. **10218**

Approved by Department of Environmental Protection
of Massachusetts

Elizabeth A. Kozlowski

MAY 16 2005

LIC # 60452

UK 150

(10-24) 05-456

5/25
#456

W04-1198

"I CERTIFY THAT THIS PLAN
CONFORMS WITH THE RULES
AND REGULATIONS OF THE
REGISTERS OF DEEDS".

David M. Daignon
PREPARER

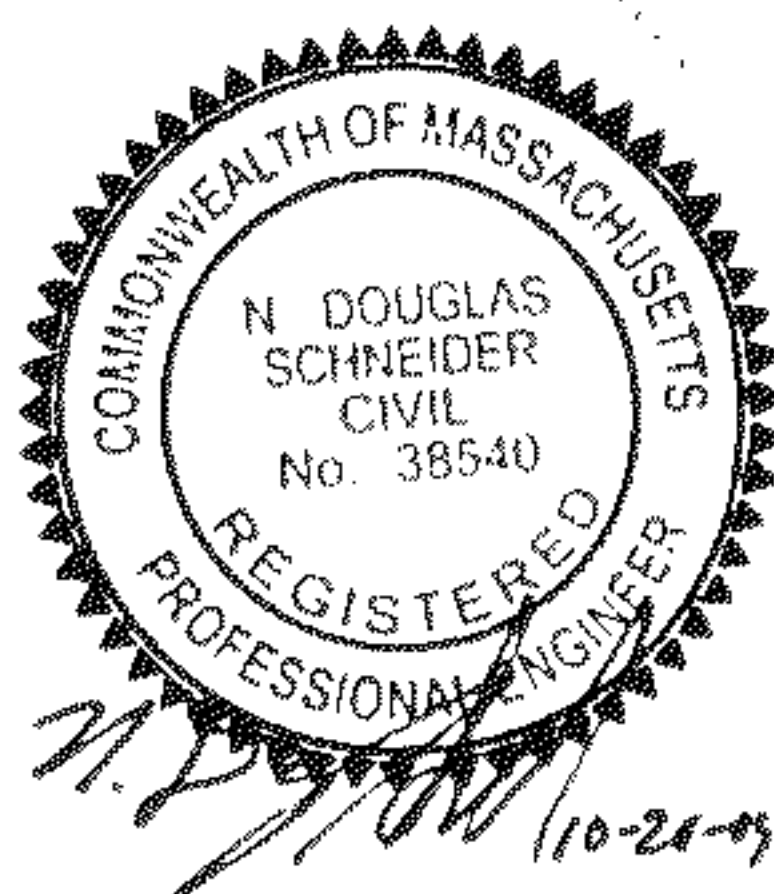
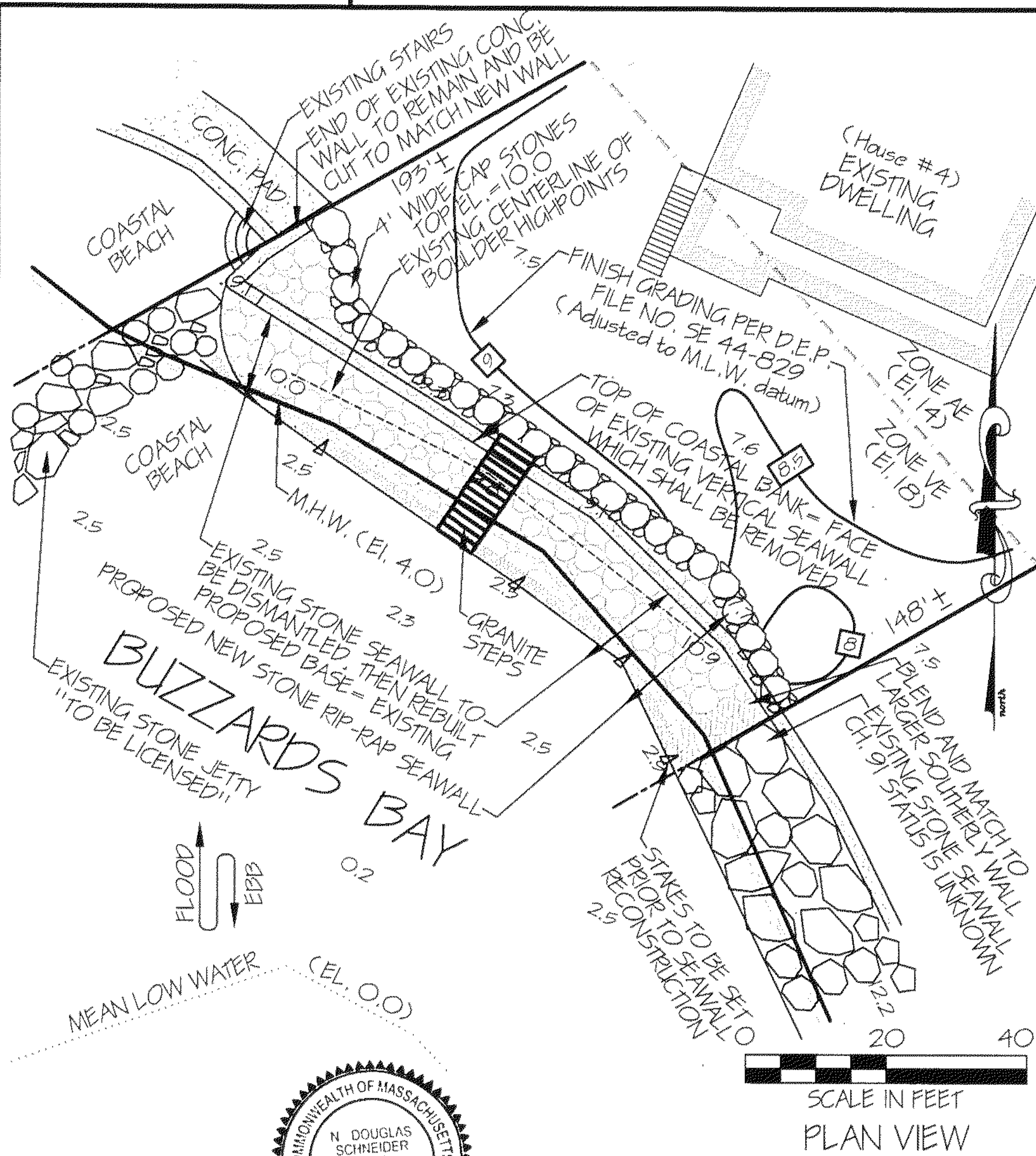

JAMES L. & SARA K. GOWING
BUZZARDS BAY
TOWN OF MATTAPOISETT
COUNTY OF PLYMOUTH, MA.
OCTOBER 13, 2004 SCALE AS NOTED
N. DOUGLAS SCHNEIDER & ASSOCIATES, INC.

Drawn By: D.M.D. Checked By: N.D.S. Job No. 1610

1	10-26-04	ADD STAIRS
NO.	REVISION DATE	DESCRIPTION

SHEET 2 OF 4 SHEETS

LICENSE PLAN NO. 10218
Approved by Department of Environmental Protection
Date: MAY 16 2005

(20 of 4) 05-456

"I CERTIFY THAT THIS PLAN
CONFORMS WITH THE RULES
AND REGULATIONS OF THE
REGISTERS OF DEEDS"

Daid M. Daigner
PREPARER

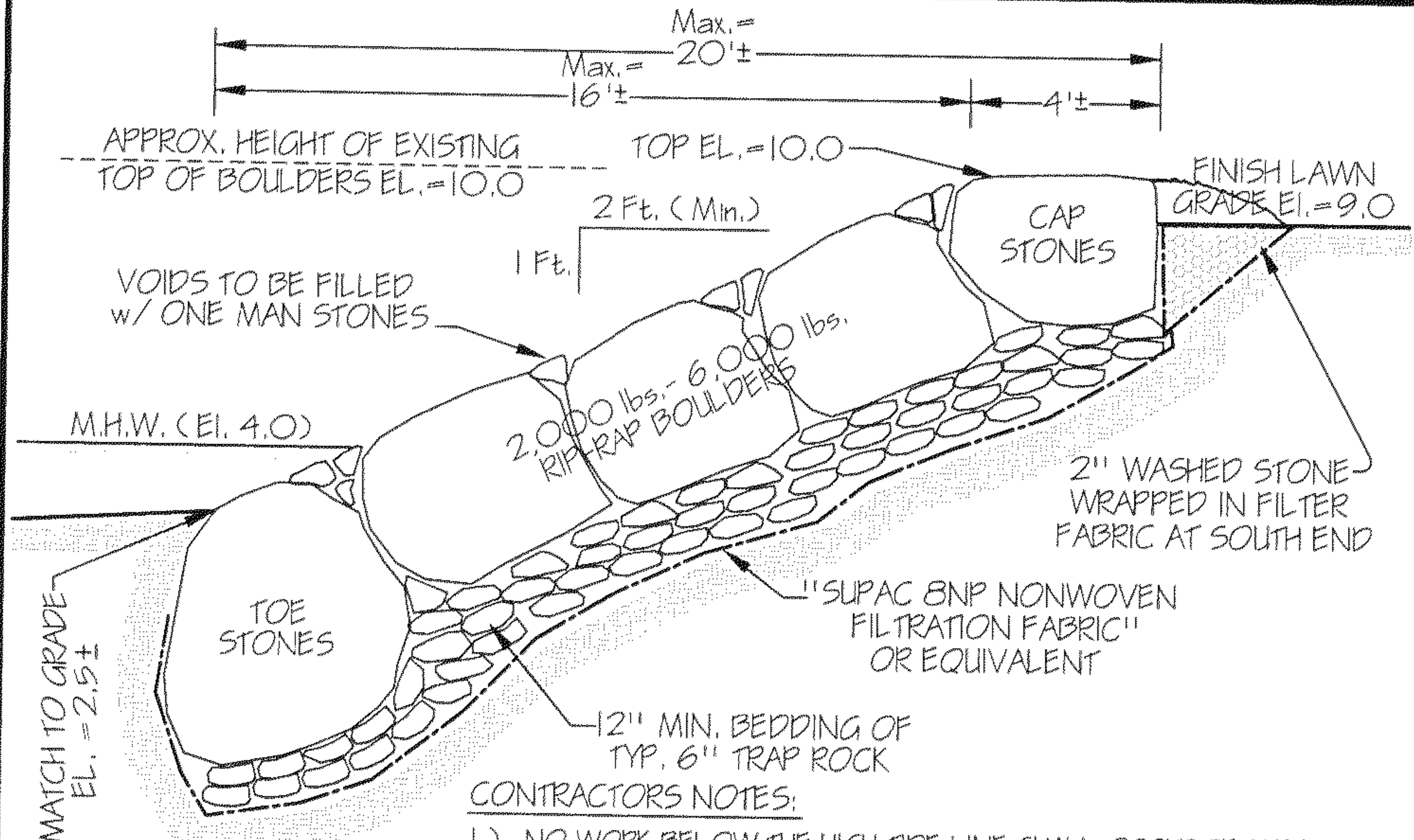

CONTRACTORS NOTES:

- 1.) NO WORK BELOW THE HIGH TIDE LINE SHALL OCCUR BETWEEN (2) TWO HOURS BEFORE AND AFTER THE TIME OF NORMAL HIGH TIDE.
- 2.) ALL DAILY WORK FINISHED PRIOR TO A HIGH TIDAL CYCLE SHALL INCLUDE COMPLETION OF THE INSTALLATION OF TOE STONES AND IMMEDIATE UPGRADIENT STONES SUBJECT TO SAID TIDAL CYCLE.

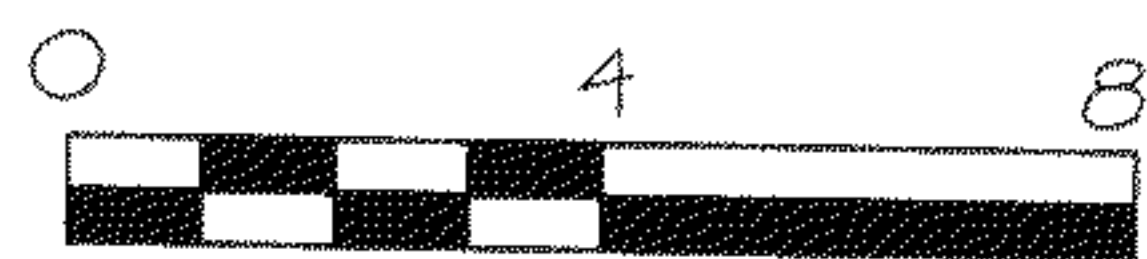

SCALE IN FEET

TYP. SEAWALL X-SECTION

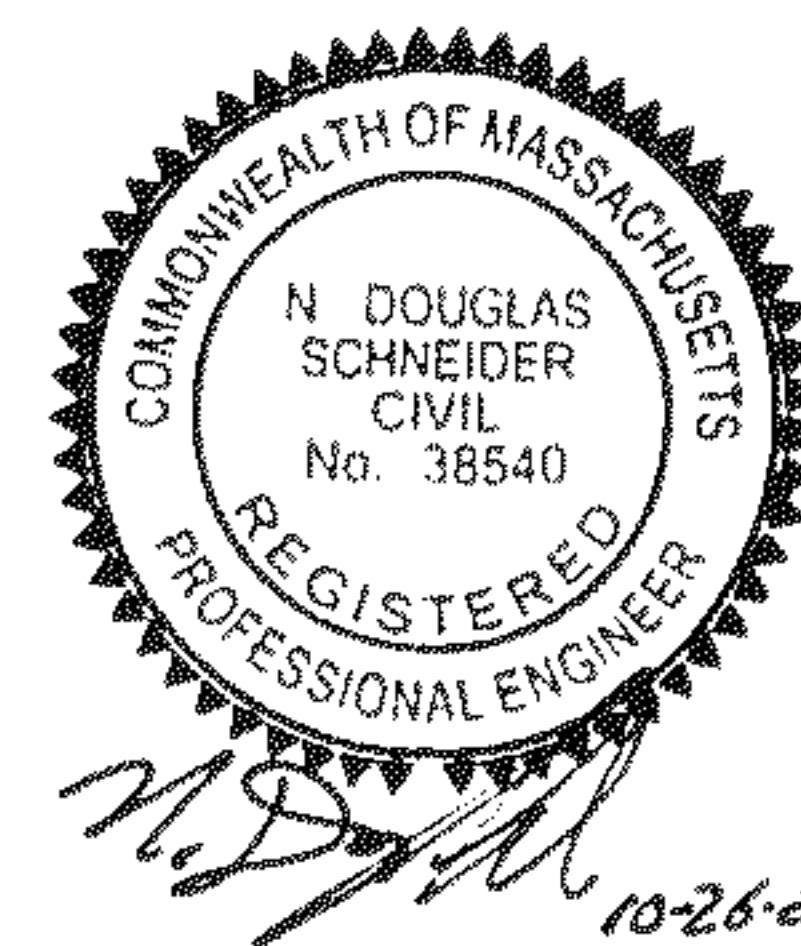

1	10-26-04	ADD STAIRS
NO.	REVISION DATE	DESCRIPTION

SHEET 3 OF 4 SHEETS

JAMES L. & SARA K. GOWING
BUZZARDS BAY
TOWN OF MATTAPOISETT
COUNTY OF PLYMOUTH, MA.
OCTOBER 13, 2004 SCALE AS NOTED
N. DOUGLAS SCHNEIDER & ASSOCIATES, INC.

LICENSE PLAN NO. **10218**
Approved by Department of Environmental Protection
Date:

MAY 16 2005

Drawn By: D.M.D. Checked By: N.D.S. Job No. 1610

(3 of 4) ' 05-456

"I CERTIFY THAT THIS PLAN
CONFORMS WITH THE RULES
AND REGULATIONS OF THE
REGISTERS OF DEEDS".

David M. Wagner
PREPARER

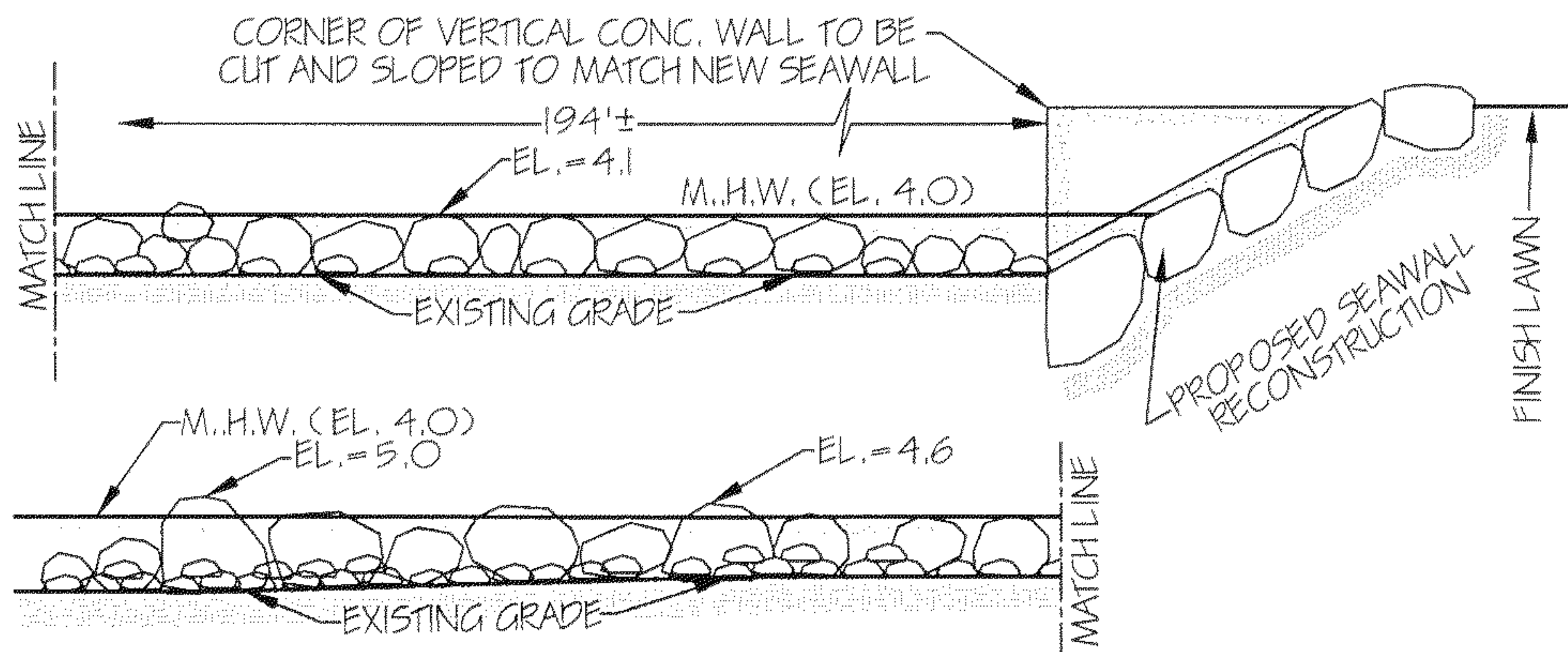

SCALE IN FEET

STONE JETTY PROFILE VIEW

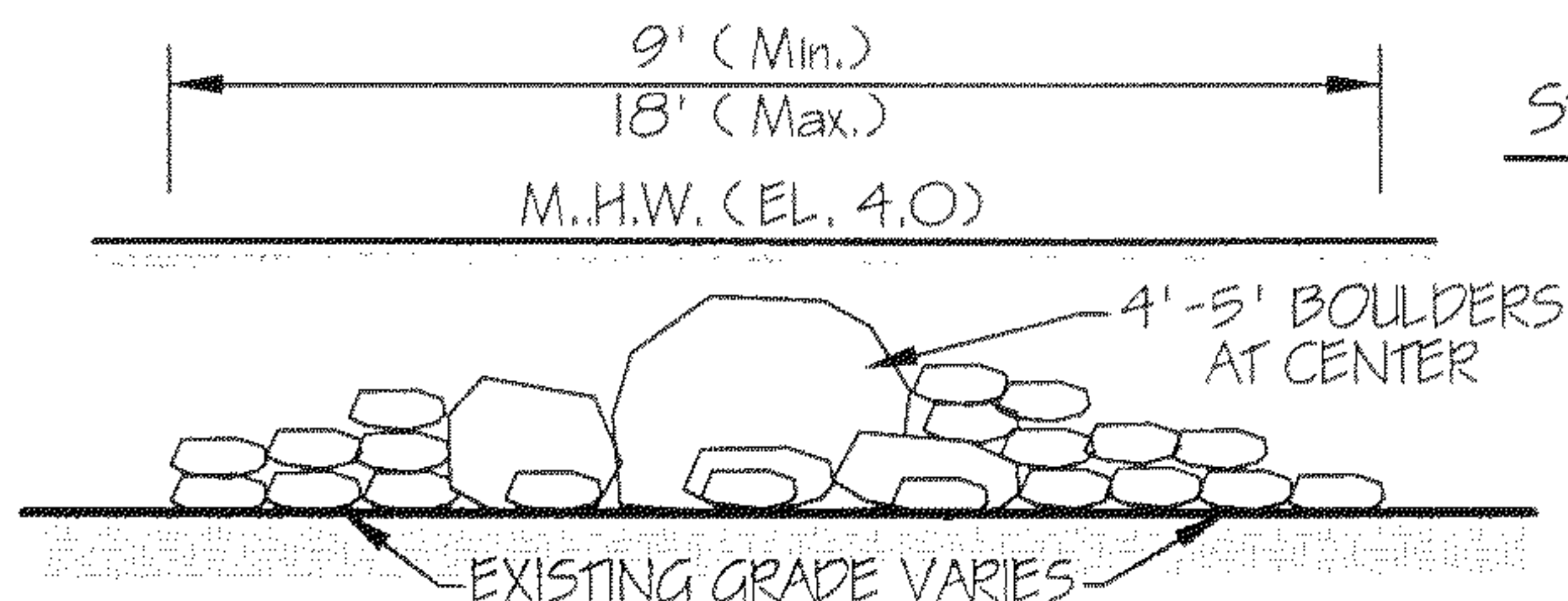

SCALE IN FEET

TYP. STONE JETTY X-SECTION

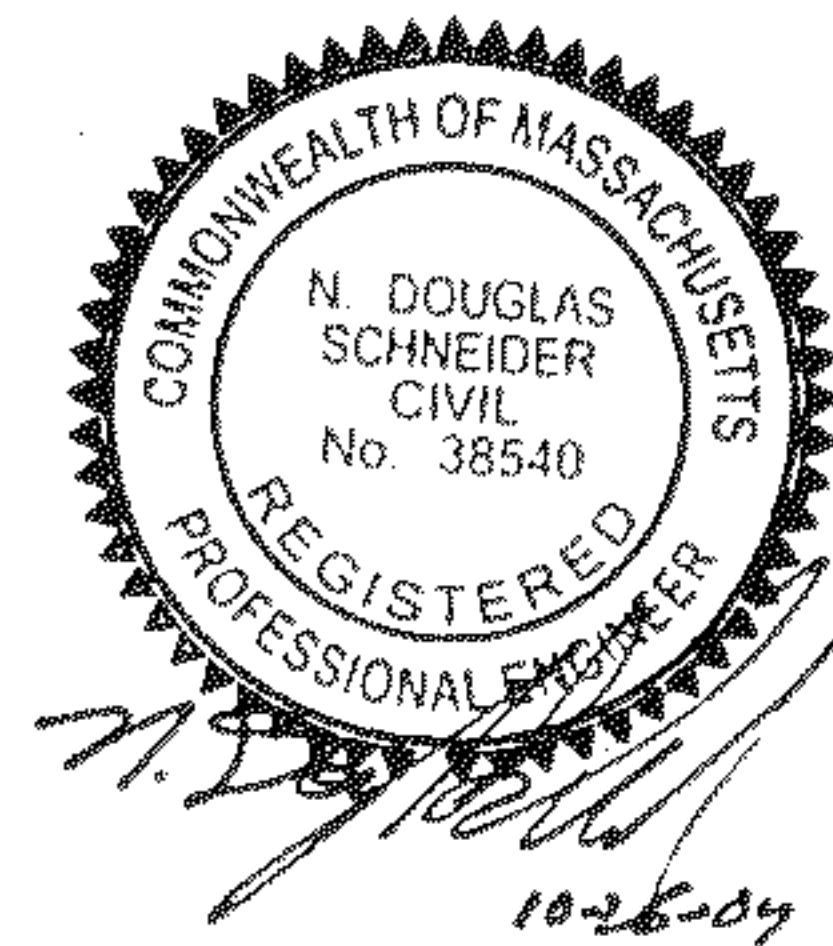

1	10-26-04	ADD STAIRS
NO.	REVISION DATE	DESCRIPTION

SHEET 4 OF 4 SHEETS

JAMES L. & SARA K. GOWING
BUZZARDS BAY
TOWN OF MATTAPOISETT
COUNTY OF PLYMOUTH, MA.
OCTOBER 13, 2004 SCALE AS NOTED
N. DOUGLAS SCHNEIDER & ASSOCIATES, INC.

Drawn By: D.M.D. Checked By: N.D.S. Job No. 1610

LICENSE PLAN NO. **10218**
Approved by Department of Environmental Protection
Date: **MAY 18 2005**

(40F4) 5-456