

04-810

RESERVED FOR REGISTER

LEGEND

- EXISTING PROPERTY LINE
- PROPOSED PERMANENT EASEMENT LINE
- PROPOSED SANITARY SEWER
- PROPOSED SANITARY SEWER FORCE MAIN

NOTES:

- ALL PARCELS ARE SUBJECT TO AND WITH BENEFIT OF ALL RIGHTS, RESTRICTIONS, CONDITIONS, EASEMENTS, LEASES, ENCUMBERANCES AND APPURTANANCES OF RECORD.
- PLAN BEARINGS BASED ON GOULART'S PROPERTY DEED.

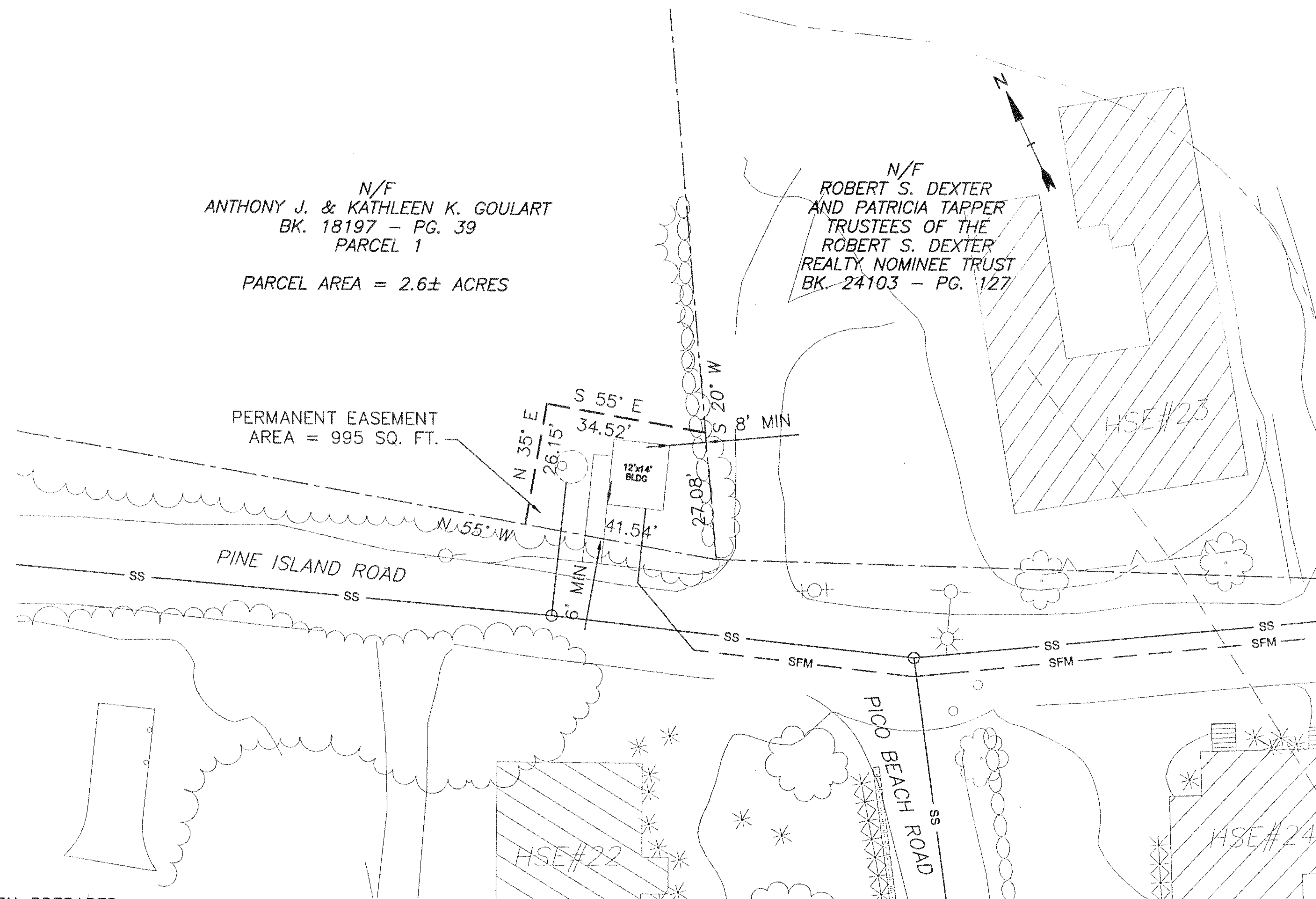

I CERTIFY THAT THIS PLAN HAS BEEN PREPARED ACCORDING TO THE RULES AND REGULATIONS OF THE REGISTERS OF DEEDS AND I CERTIFY THAT THE PROPERTY LINES SHOWN ON THIS PLAN ARE THE LINES DIVIDING EXISTING OWNERSHIPS, AND THE LINES OF STREETS AND WAYS SHOWN ARE THOSE OF PUBLIC OR PRIVATE STREETS OR WAYS ALREADY ESTABLISHED AND THAT NO NEW LINES FOR DIVISION OF EXISTING OWNERSHIP OR FOR NEW WAYS ARE SHOWN.

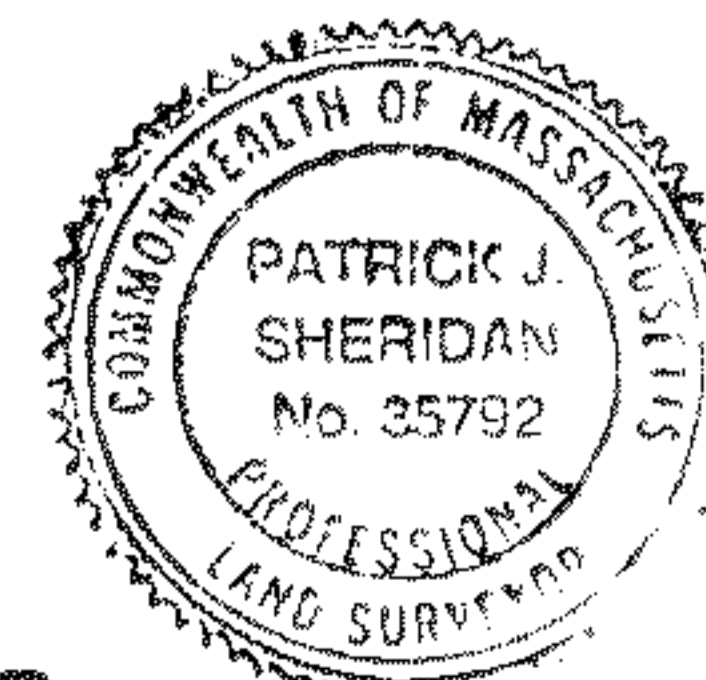

10/1/04
DATE: PROFESSIONAL LAND SURVEYOR

LAND IN MATTAPOISETT, MA

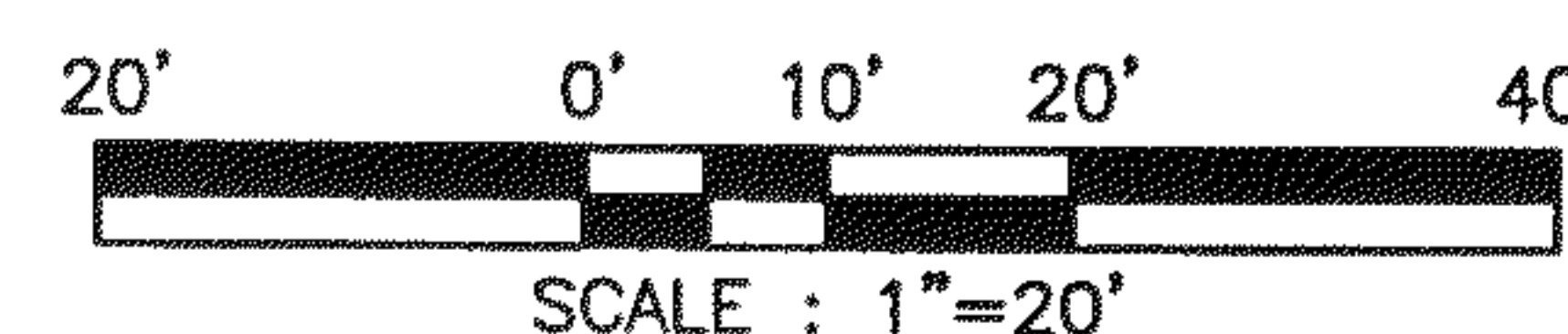

PLAN OF PERMANENT EASEMENT
TO BE ACQUIRED FOR
PROPOSED PINE ISLAND ROAD
PUMP STATION
FOR WATER & SEWER DEPARTMENT
TOWN OF MATTAPOISETT, MASSACHUSETTS

TIGHE & BOND, CONSULTING ENGINEERS
WESTFIELD, MA. 01085
DATE: MAY 27, 2004

Plymouth County Registry of Deeds
PLAN BOOK 48 PAGE 866

#810

10/6

#139285

OK #75

04-810

05/27/04

MO355/PINE_ISLAND