

LOCUS MAP
SCALE: 1" = 250'

PLIMOUTH CO. REG. OF DEEDS
SEP 27 2002
9-27-02
RECORDED

02.730

FOR REGISTRY USE ONLY

"I CERTIFY THAT THIS PLAN
CONFORMS WITH THE RULES
AND REGULATIONS OF THE
REGISTERS OF DEEDS."

David M. Langston
PREPARER

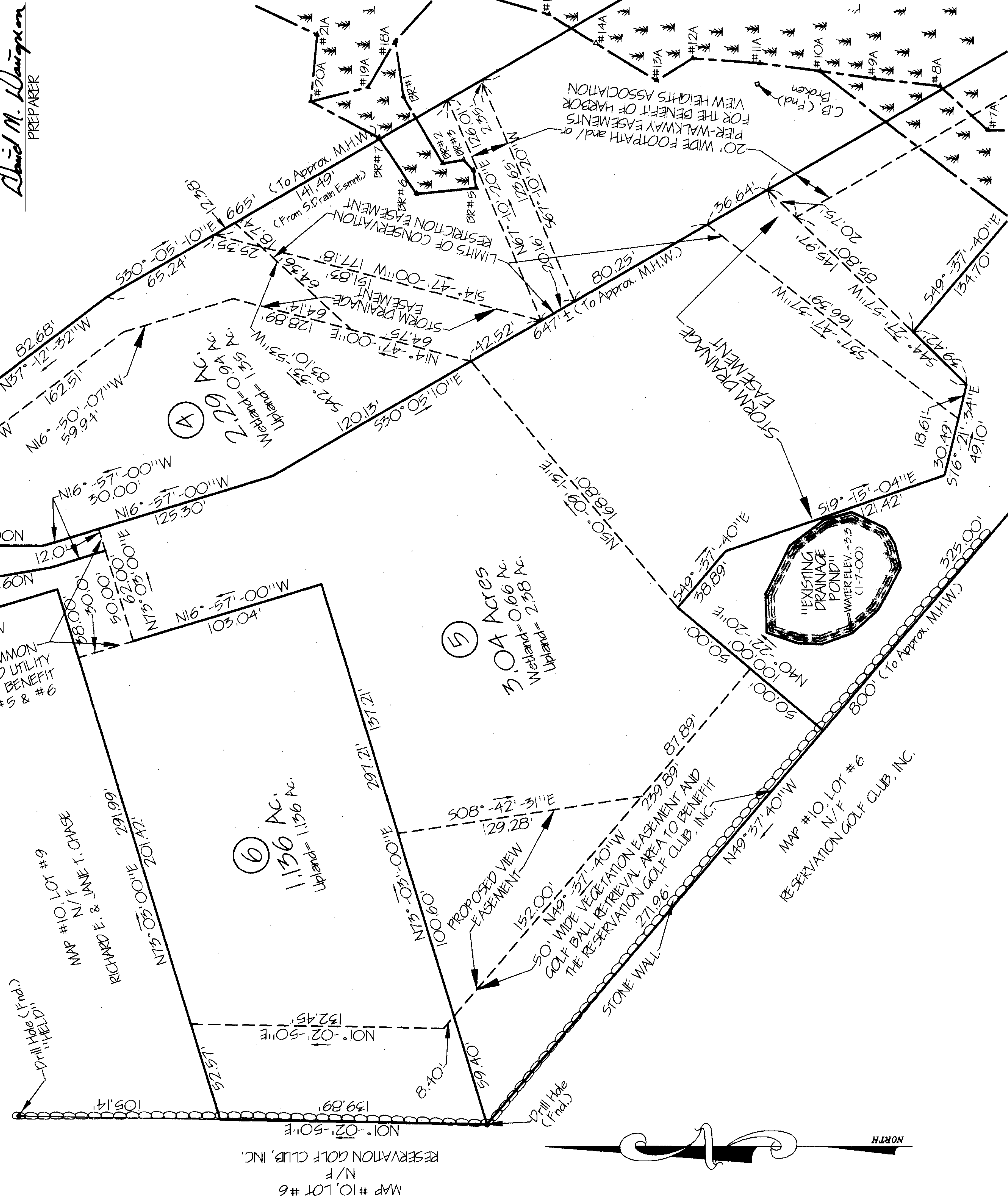

Plymouth County Registry of Deeds
PLAN BOOK 46 PAGE 64

"I HEREBY CERTIFY THAT THE PROPERTY
LINES DIVIDING EXISTING OWNERSHIPS, AND
THE LINES OF THE STREETS AND WAYS
SHOWN ARE THOSE OF PUBLIC OR PRIVATE
STREETS OR WAYS ALREADY ESTABLISHED
AND THAT NO NEW LINES FOR DIVISION
OF EXISTING OWNERSHIP OR FOR NEW
WAYS ARE SHOWN."

Christopher Cortez
REGISTERED LAND SURVEYOR

DATE: 9/25/02

APPROVED BY:

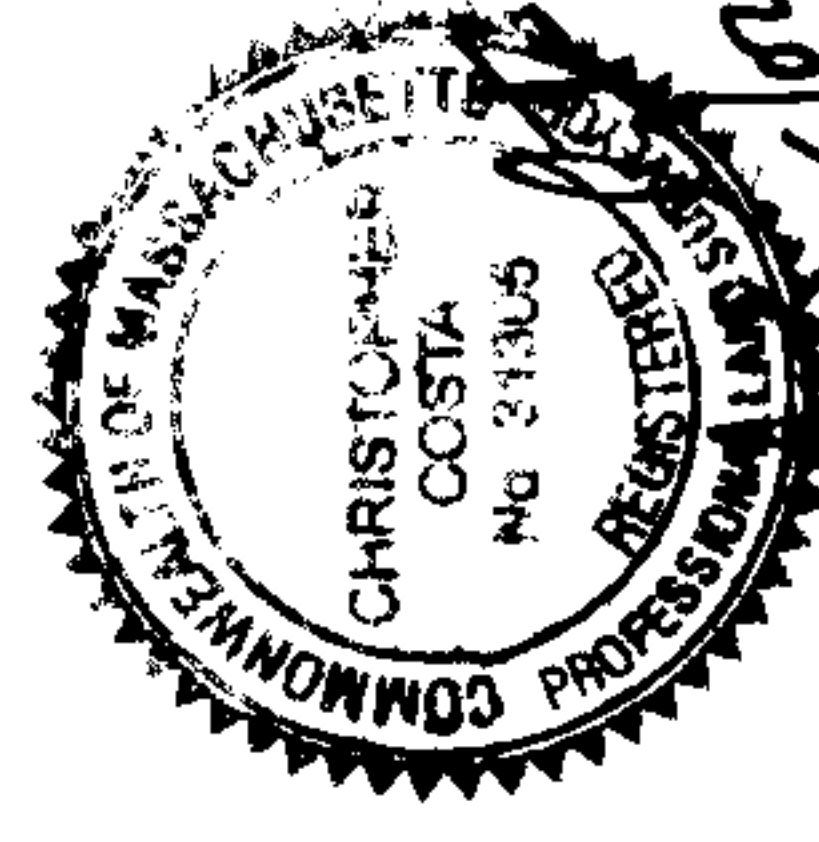

PLAN SHOWING VIEW EASEMENT ON
SUBDIVISION LOT #5 FOR THE BENEFIT OF LOT #6
ON SEABREEZE LANE AT
"HARBORVIEW HEIGHTS" IN
MATTAPoisETT, MA,
PREPARED FOR
LANAGAN AND LONG
DEVELOPMENT CORP.

SCALE: 1" = 40' DATE: SEPTEMBER 24, 2002

0 40 80 120

N. DOUGLAS SCHNEIDER & ASSOCIATES, INC.
PROFESSIONAL CIVIL ENGINEERS
1 COUNTY RD., P.O. BOX 480, MATTAPoisETT, MA 02759
1-508-758-7866

Drawn By: D.M.D. Check By: N.D.S.

Job No. 822

NOTE:
THE PURPOSE OF THIS PLAN IS TO CREATE A VIEW EASEMENT
ON SUBDIVISION LOT #5 FOR THE BENEFIT OF LOT #6 AND
IT'S FUTURE PROPERTY OWNERS.

PLAN REFERENCE:
REFER TO A PLAN ENTITLED: "DEFINITIVE SUBDIVISION PLAN
OF 'HARBORVIEW HEIGHTS', ASSESSORS LOTS #10 AND
#12 ON MAP #10 IN MATTAPoisETT, MA, PREPARED FOR
J.B. LANAGAN, III., SCALE: 1" = 20', DATE: FEBRUARY 1,
2000, (5 SHEETS) REVISED: 6-09-00" AND RECORDED
IN THE PLIMMOUTH REGISTRY OF DEEDS, PLAN BOOK 45
PAGE 1069.

02.730