

02-440

FOR REGISTRY USE ONLY

"I CERTIFY THAT THIS PLAN  
CONFORMS WITH THE RULES  
AND REGULATIONS OF THE  
REGISTERS OF DEEDS."

David M. Danigron  
PREPARER

WOLF ISLAND ROAD

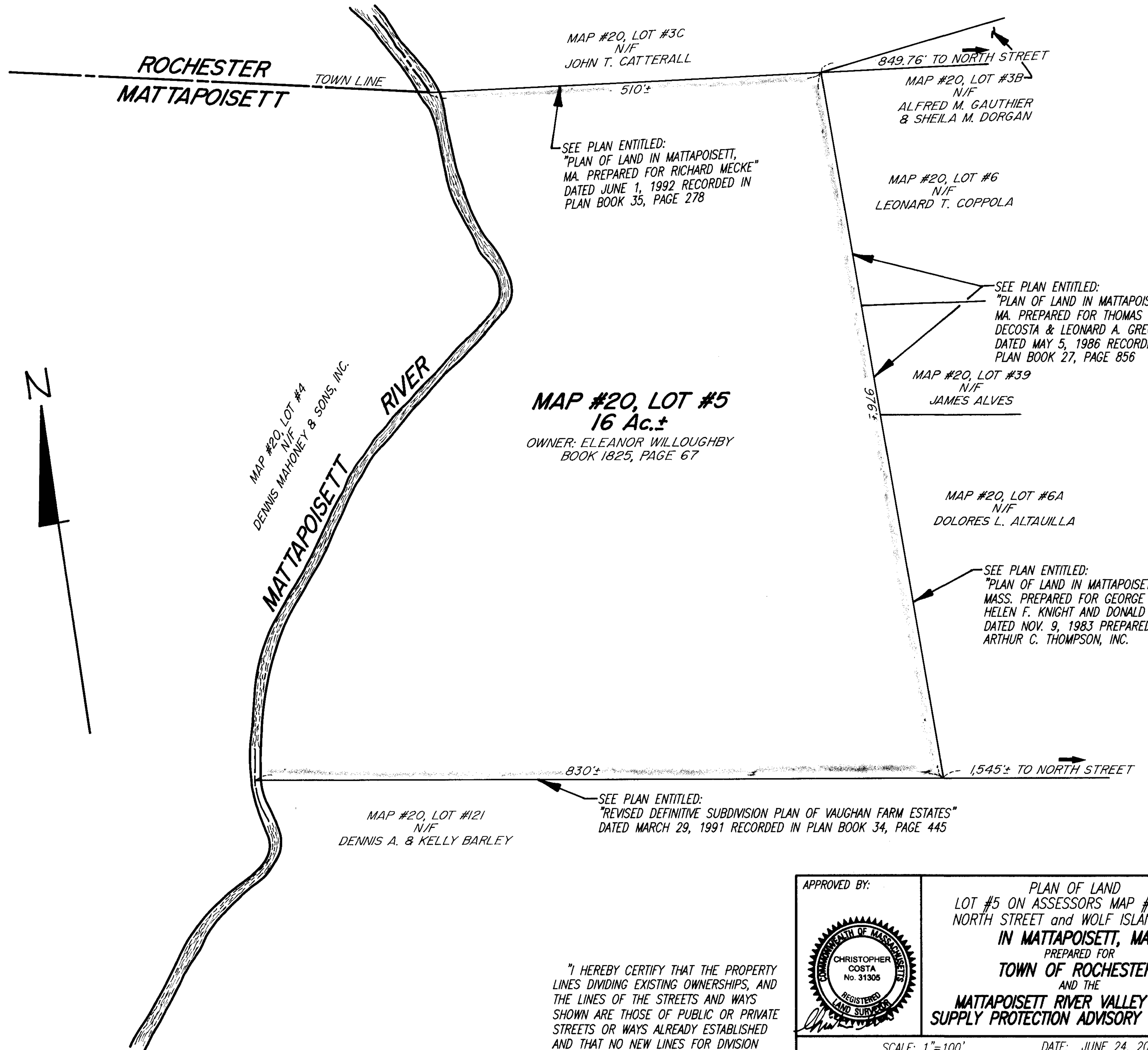
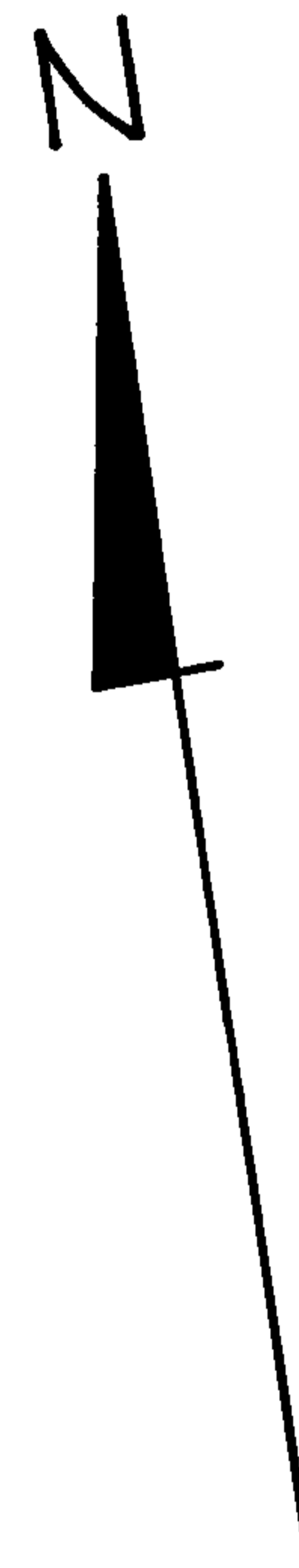

NOTES:  
"THIS PROPERTY IS ACQUIRED FOR WATER SUPPLY  
PROTECTION PURSUANT TO MASSACHUSETTS GENERAL  
LAWS CHAPTER 40, SECTIONS 39, 41 AND 15B, AND  
ARTICLE 97 OF THE AMENDMENTS TO THE MASSACHUSETTS  
CONSTITUTION AND IS UNDER CONTROL OF THE TOWN OF  
MATTAPOISETT WATER DEPARTMENT".

THIS PLAN WAS PREPARED FROM A COMPILATION OF  
VARIOUS DEEDS AND PLANS OF RECORD AND IS NOT  
THE RESULT OF AN ACTUAL FIELD SURVEY.

Plymouth County Registry of Deeds

PLAN BOOK 45 PAGE 778

"I HEREBY CERTIFY THAT THE PROPERTY  
LINES DIVIDING EXISTING OWNERSHIPS, AND  
THE LINES OF THE STREETS AND WAYS  
SHOWN ARE THOSE OF PUBLIC OR PRIVATE  
STREETS OR WAYS ALREADY ESTABLISHED  
AND THAT NO NEW LINES FOR DIVISION  
OF EXISTING OWNERSHIP OR FOR NEW  
WAYS ARE SHOWN."

Christopher Costa  
REGISTERED LAND SURVEYOR

DATE: 6/25/02

APPROVED BY:

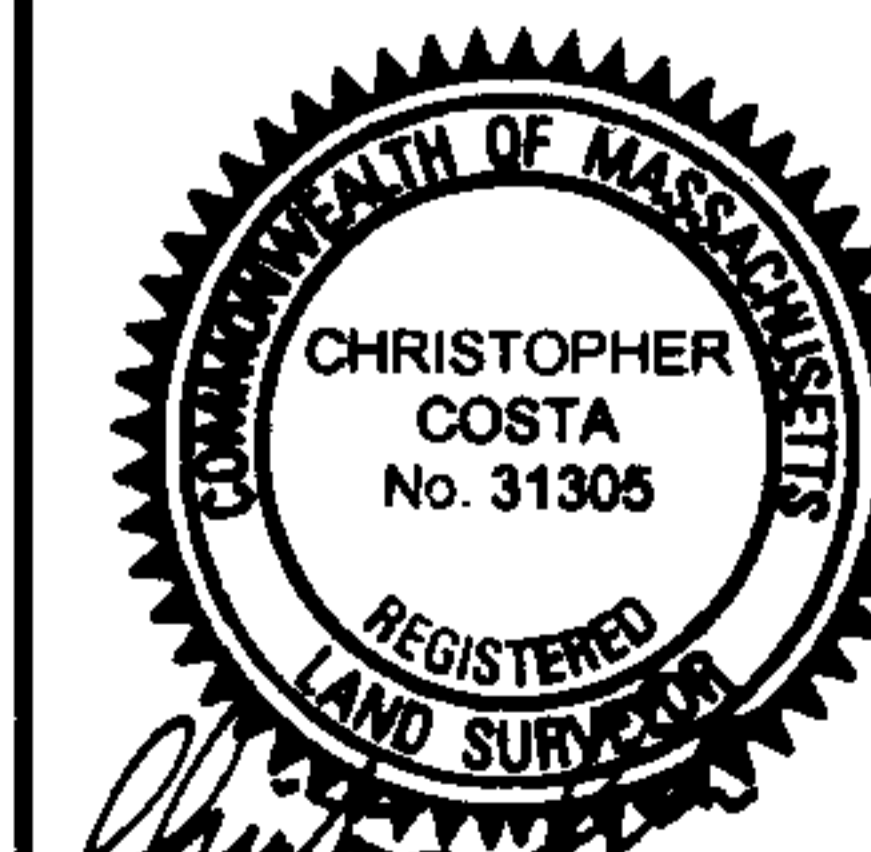

PLAN OF LAND  
LOT #5 ON ASSESSORS MAP #20 OFF  
NORTH STREET and WOLF ISLAND ROAD  
IN MATTAPOISETT, MA.  
PREPARED FOR  
TOWN OF ROCHESTER  
AND THE  
MATTAPOISETT RIVER VALLEY WATER  
SUPPLY PROTECTION ADVISORY COMMITTEE

SCALE: 1"=100' DATE: JUNE 24, 2002

N. DOUGLAS SCHNEIDER & ASSOCIATES, INC.  
PROFESSIONAL CIVIL ENGINEERS  
1 COUNTY RD, P.O. BOX 480, MATTAPOISETT, MA 02739  
1-508-758-7866

Drawn By: D.M.D. Check By: N.D.S. Sheet 1 of 1 Job No. 1323

0239-  
Dated 6/27/02

02-440