

PLYMOUTH CO. REG. OF DEEDS
AUG 07 2002
8-7-02
RECORDED

02-565

REGISTRY USE ONLY

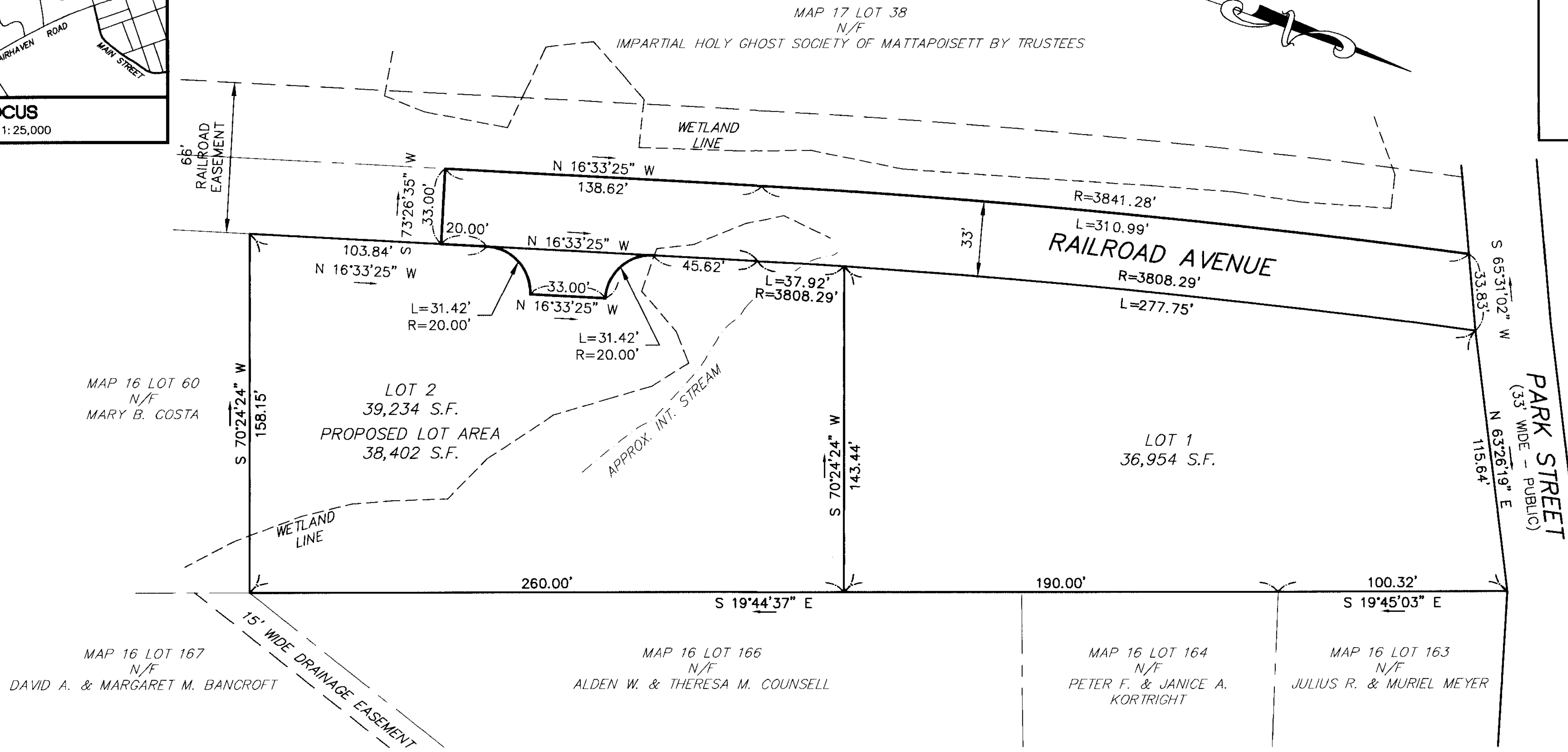

NOTES:

1. PROPERTY LINE INFORMATION SHOWN WAS TAKEN FROM A PLAN ENTITLED "RAILROAD ACRE IN MATTAPOISETT, MA." DATED SEPTEMBER 16, 1986 AND PREPARED BY ROBERT A. CATTLEY, P.E., R.L.S.
2. THE PURPOSE OF THIS PLAN IS TO AMEND RAILROAD AVENUE LAYOUT TO CONFORM WITH LINES OF OWNERSHIP.
3. ENDORSEMENT OF THIS PLAN IS CONTINGENT UPON GRANTING ANY & ALL EASEMENTS REASONABLY REQUIRED TO THE TOWN OF MATTAPOISETT FOR RECREATIONAL PURPOSES WITHIN THE RAILROAD AVENUE RIGHT OF WAY.

I, BARBARA A. SULLIVAN CLERK OF THE TOWN OF MATTAPOISETT, HEREBY CERTIFY THAT THE NOTICE OF APPROVAL OF THIS PLAN BY THE PLANNING BOARD HAS BEEN RECEIVED AND RECORDED AT THIS OFFICE, AND NO NOTICE OF APPEAL WAS RECEIVED DURING THE TWENTY DAYS NEXT AFTER SUCH RECEIPT AND RECORDING OF SAID NOTICE.
Barbara A. Sullivan
"PLANS SUBJECT TO COVENANTS, CONDITIONS AND RESTRICTIONS SET FORTH IN A COVENANT DATED 7/17/02 TO BE RECORDED HERewith".



AMENDMENT TO SUBDIVISION
ENTITLED RAILROAD ACRE
IN
MATTAPOISETT, MASSACHUSETTS

DRAWN FOR

PURNELL H. GUARD

SCALE: 1" = 40' DATE: JULY 12, 2002

Earle O. Phillips, Jr.

REGISTERED PROFESSIONAL LAND SURVEYOR
203 BELLEVILLE ROAD
NEW BEDFORD, MA 02745
TEL./FAX 508-999-5830

MATTAPOISETT PLANNING BOARD

DATE APPROVED JUL 15 2002
DATE SIGNED AUG 06 2002
[Signature]
[Signature]

GENERAL LAW 36 SECTION 13A

I certify that this plan conforms with the Rules and Regulations of the Registers of Deeds.
Earle O. Phillips, Jr.
Registered Professional Land Surveyor

This survey and plan were prepared in accordance with the Procedural and Technical Standards for the Practice of Land Surveying in the Commonwealth of Massachusetts.
July 12, 2002 *Earle O. Phillips, Jr.*
Date Registered Professional Land Surveyor

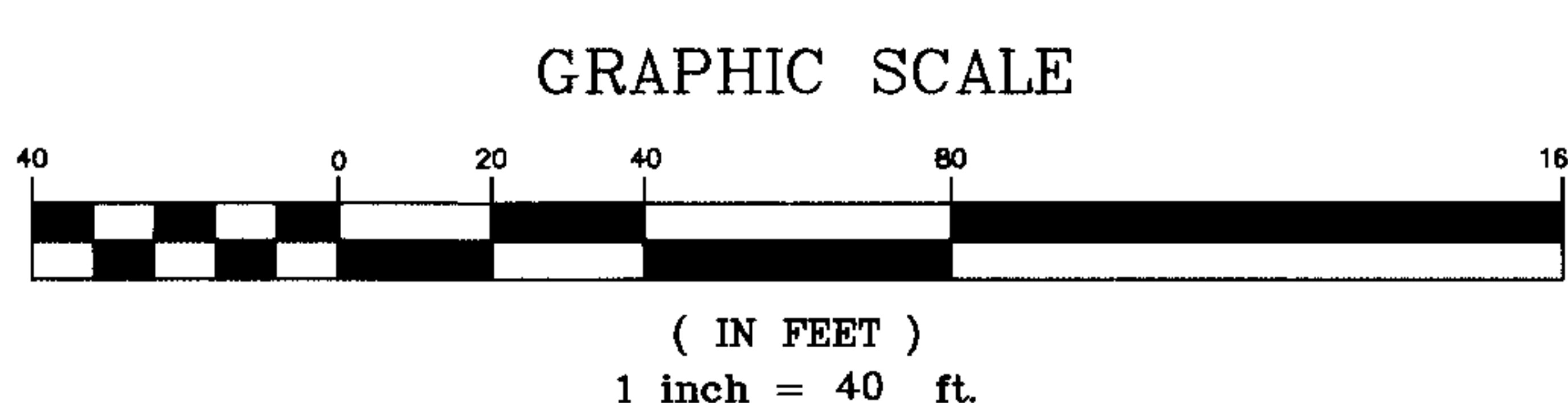

Plymouth County Registry of Deeds

PLAN BOOK 45 PAGE 1005

FORM-C SUBMITTAL: 1 OF 3
DRAWING: 1 OF 1

175012-
(cont)

36

02-565