

01-44

FOR REGISTRY USE ONLY

"I HEREBY CERTIFY THAT THE PROPERTY LINES SHOWN ARE THE LINES DIVIDING EXISTING OWNERSHIPS, AND THE LINES OF THE STREETS AND WAYS SHOWN ARE THOSE OF PUBLIC OR PRIVATE STREETS OR WAYS ALREADY ESTABLISHED, AND THAT NO NEW LINES FOR DIVISION OF EXISTING OWNERSHIP OR FOR NEW WAYS ARE SHOWN.
I FURTHER CERTIFY THAT THIS PLAN CONFORMS TO THE RULES AND REGULATIONS OF THE REGISTERS OF DEEDS."

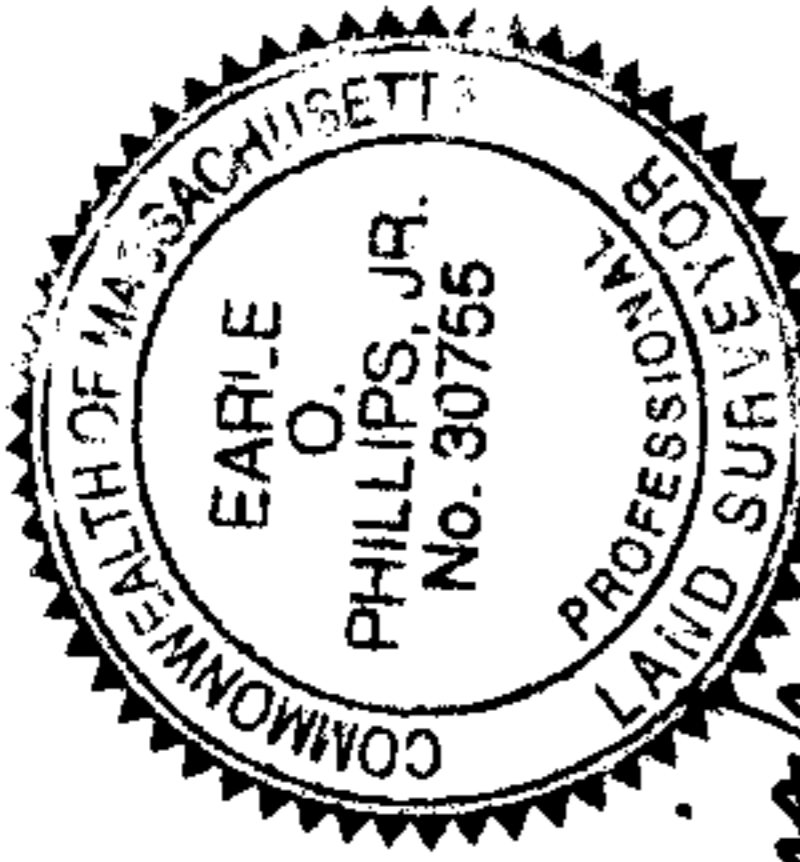

6/20/95 Earle O. Phillips, Jr.
DATE REGISTERED PROFESSIONAL LAND SURVEYOR

SHORE DRIVE

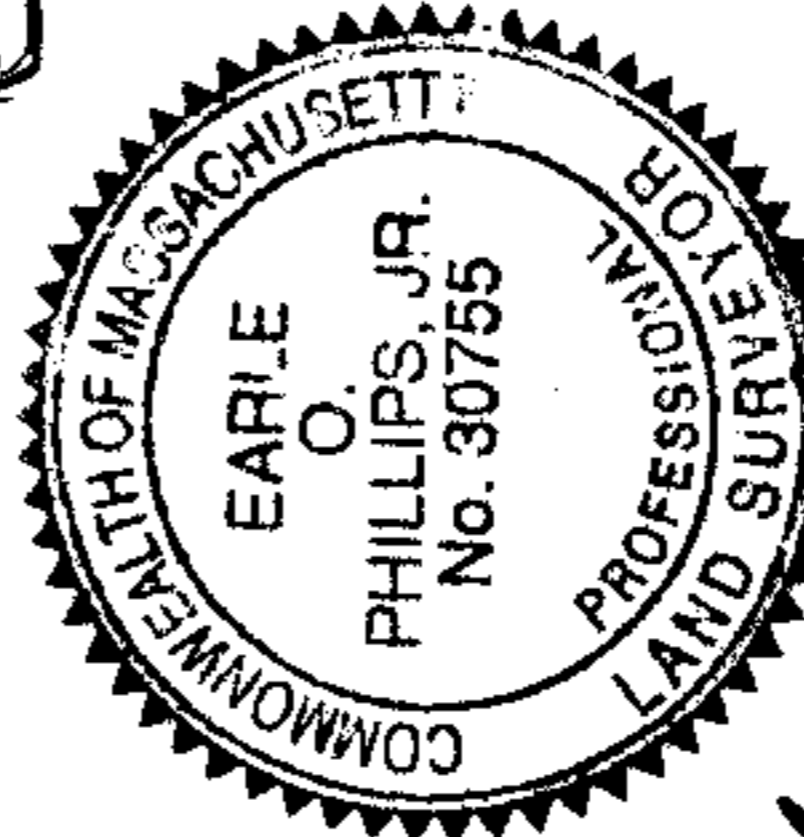
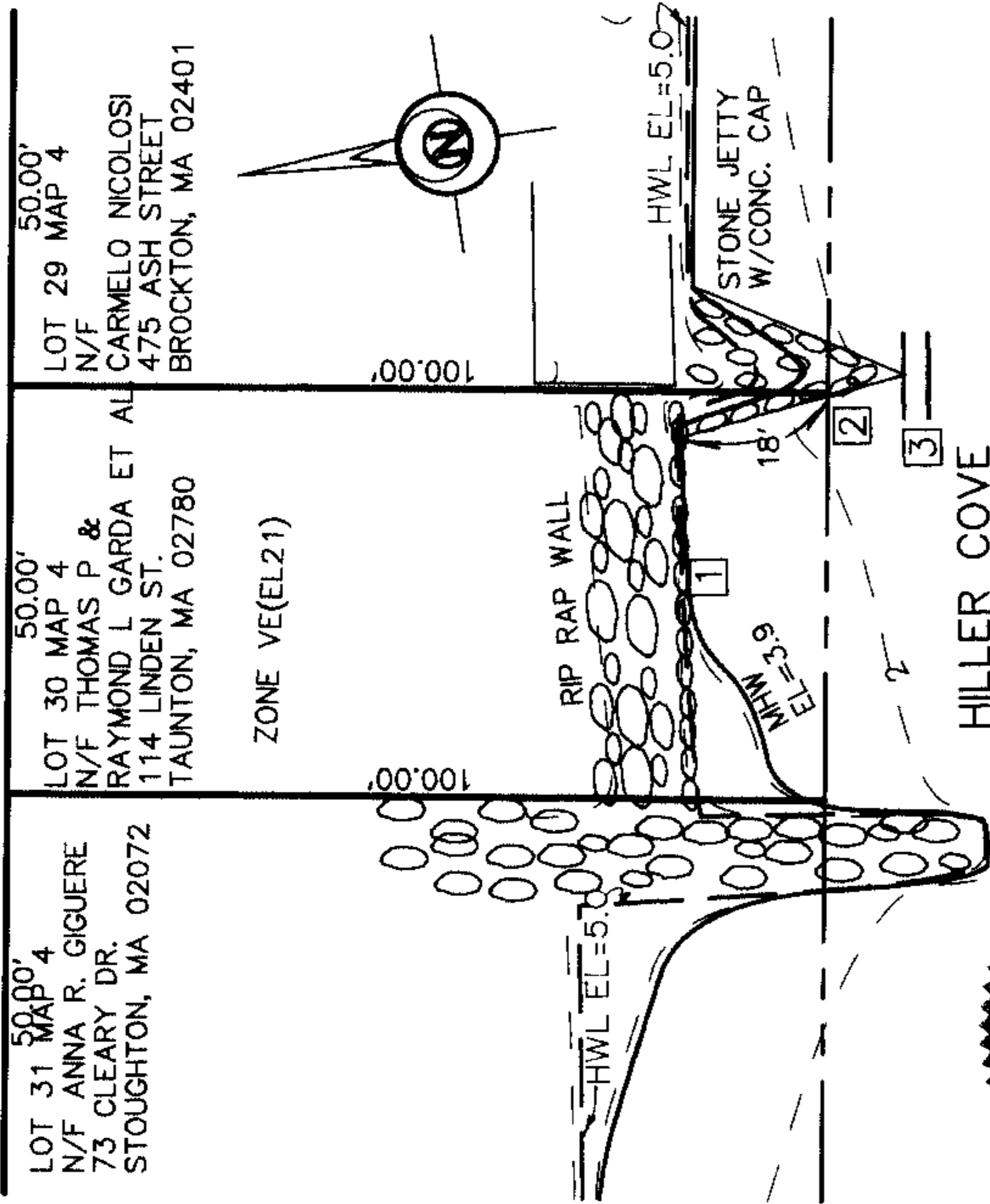

Earle O. Phillips, Jr.

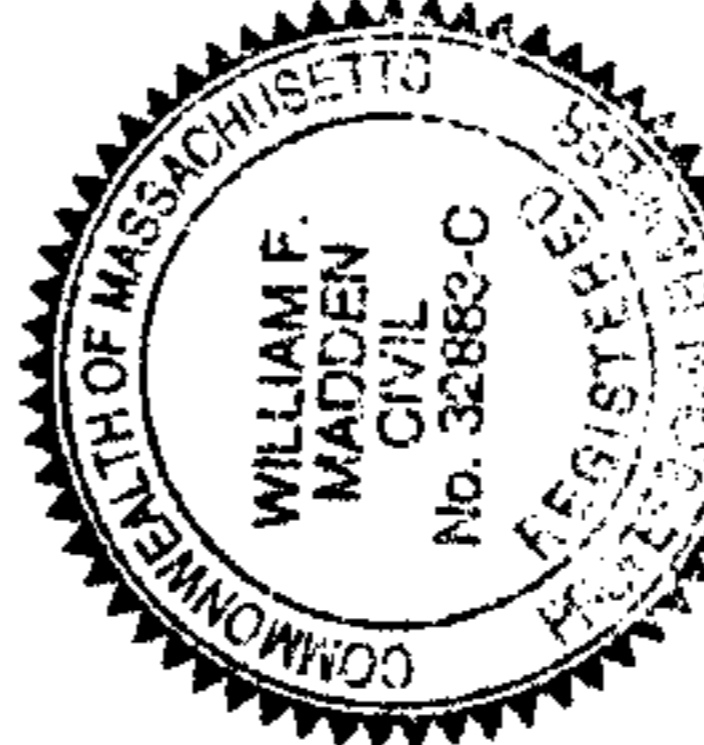

William F. Madden

SITE PLAN
SCALE 1"=30'

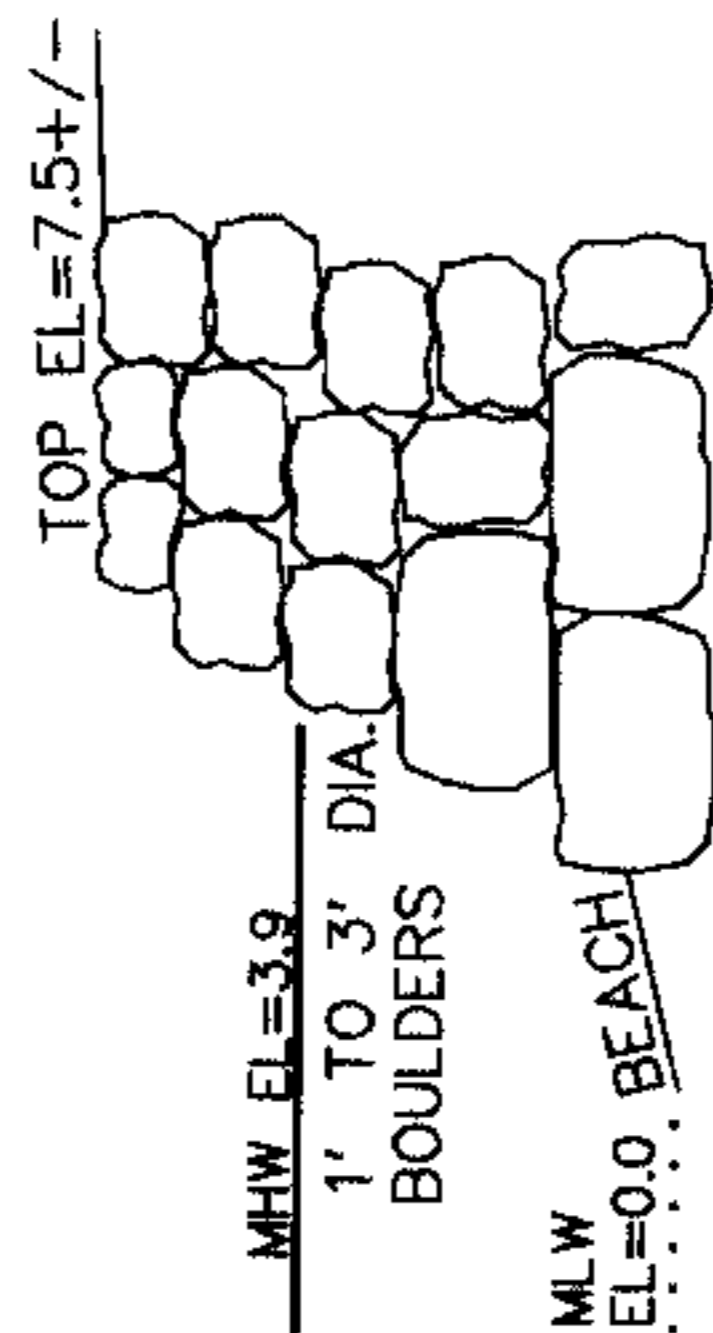

TYPICAL WALL SECTION

PLANS ACCOMPANYING PETITION OF
THOMAS P. &
RAYMOND L. GARDA ET AL.
FOR AMNESTY LICENSE OF EXISTING
STONE SEAWALL &
STONE & MORTAR JETTY
HILLER COVE

MATTAPOISETT, MA

G.A.F. ENGINEERING, INC.
PROFESSIONAL ENGINEERS & LAND SURVEYORS
454 WAREHAM STREET, PO BOX 953
MARION, MA 02738
508-748-0252

JOB# 943187 DATE: JUNE 20, 1995 SHEET 1 OF 1 FOR DEP. USE ONLY

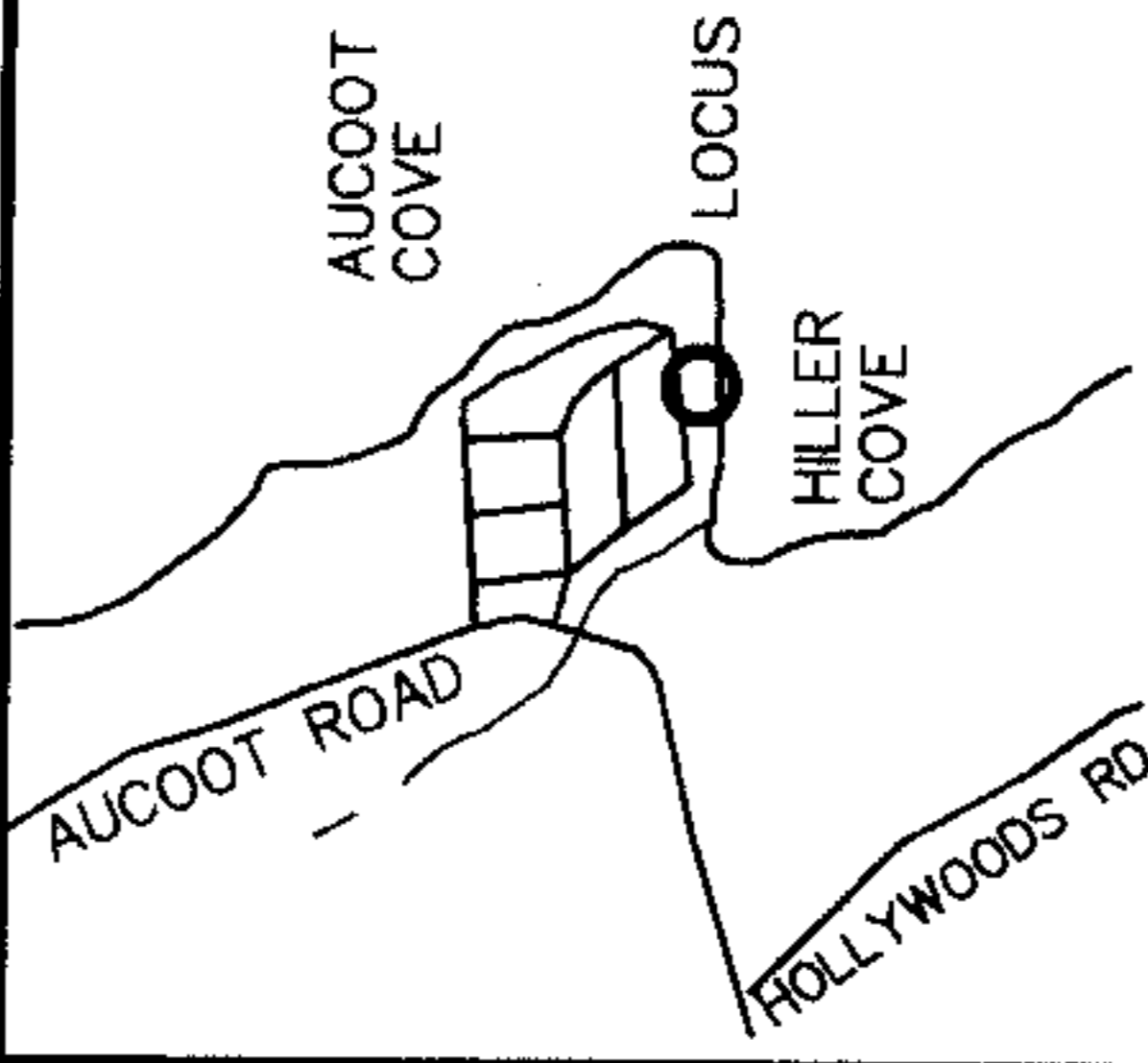

LOCUS MAP: 1" = 2083'

KEY NOTES:

- EXISTING STONE SEAWALL
AREA OF OCCUPATION
= 0.0 SQ.FT.
DISPLACEMENT VOLUME
= 2.5 CU.YDS.
- EXISTING STONE JETTY
AREA OF OCCUPATION
= 0.0 SQ.FT.
DISPLACEMENT VOLUME
= 2.5 CU.YDS.
- LOCATION OF LATERAL
ACCESS

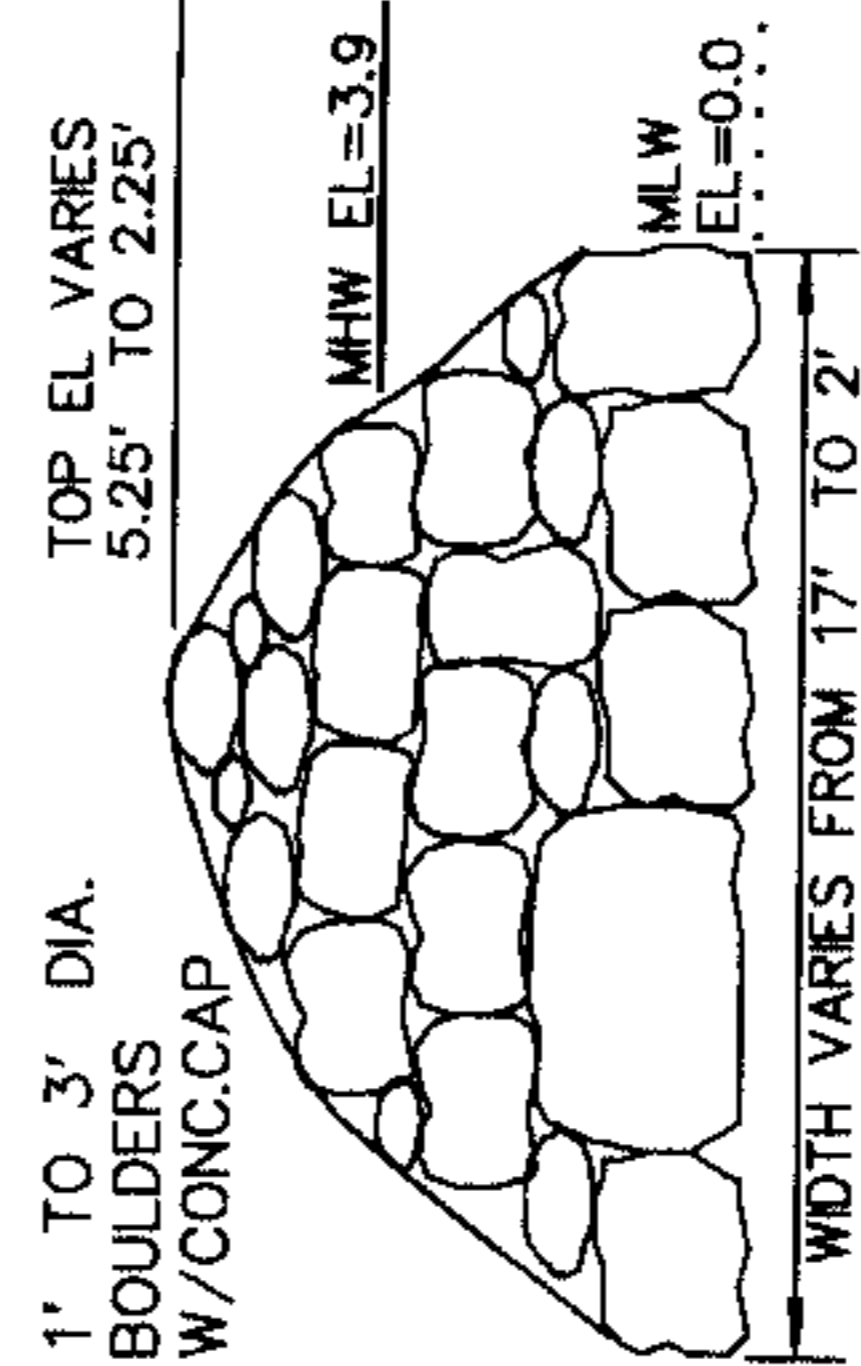

TYPICAL JETTY SECTION

NOTE: ALL ELEVATIONS REFER TO
MEAN LOW WATER DATUM

LEGEND

- LOCATION OF LATERAL ACCESS
- HISTORICAL HIGH WATER PER
LAND COURT PLAN #11958B
DATED MAY 8TH 1950
- HIGH WATER LINE (HWL EL=5.0)
- MEAN HIGH WATER (MHW EL=3.9)
- MEAN LOW WATER (MLW EL=0.0)
- APPROX. FLOOD ZONE BOUNDARY
FIRM #255214 5 E

LICENSE PLAN NO. 8612
Approved by Department of Environmental Protection
of Massachusetts

Methy Zencura
DEC 07 2000

Plymouth County Registry of Deeds

PLAN BOOK

44

PAGE

183

01-44