

'00-487

FOR REGISTRY USE ONLY


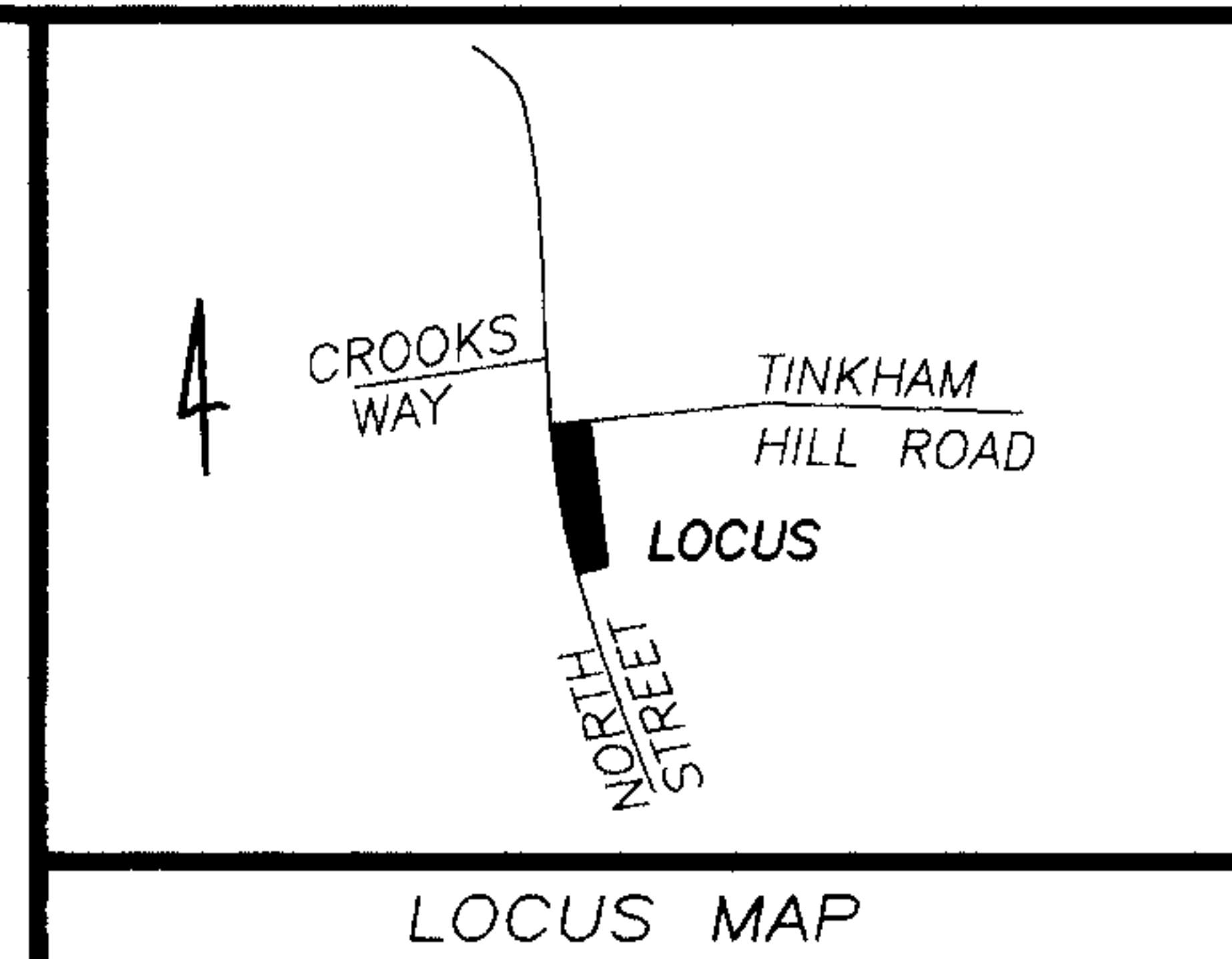

MAP 19, LOT 17
N/F DENNIS MAHONEY
AND SONS

Plymouth County Registry of Deeds
PLAN BOOK **43** PAGE **779**

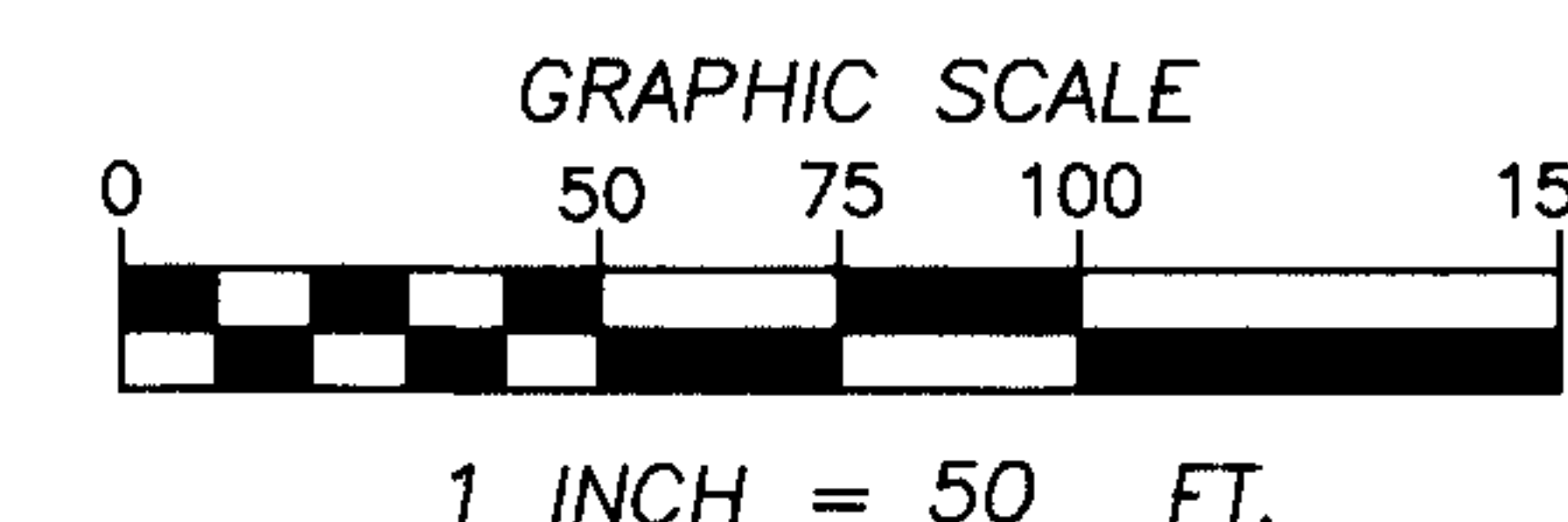

MATTAPOISETT PLANNING BOARD
APPROVAL UNDER SUBDIVISION
CONTROL LAW NOT REQUIRED

DATE:

"THE ABOVE ENDORSEMENT IS NOT A
DETERMINATION AS TO CONFORMANCE
WITH ZONING REGULATIONS."

OWNER/APPLICANT:

PAT AIELLO
#2 TINKHAM HILL ROAD
MATTAPOISETT, MA,
02739

DEED REFERENCE:
BOOK 2028, PAGE 244

NOTES:

DISTRICT ZONING IS R40, MINIMUM SETBACK
REQUIREMENTS ARE STREET-50', SIDE-30' AND
REAR-40'.

LOTS A AND B ALSO BEING SHOWN AS LOT 18 ON
TOWN OF MATTAPOISETT ASSESSOR'S MAP 19.

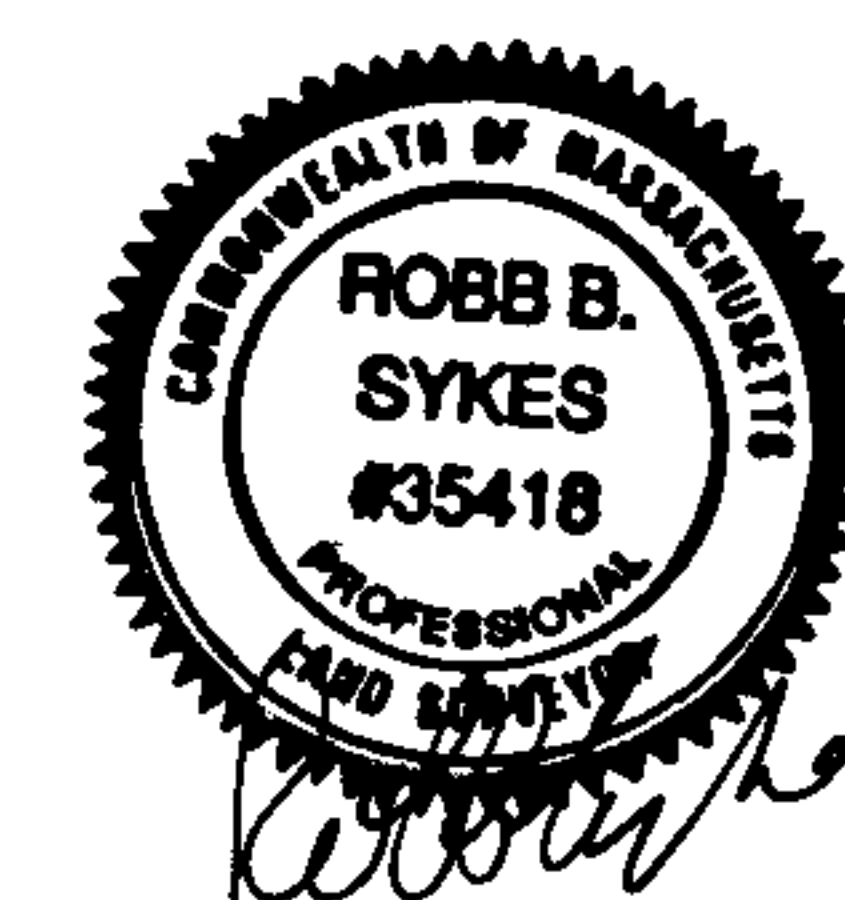

"I CERTIFY THAT THIS CONFORMS WITH
THE REQUIREMENTS OF THE RULES AND
REGULATIONS OF THE REGISTERS OF DEEDS

Robb Sykes 4-4-00
DATE: ROBB SYKES, P.L.S.

PLAN SHOWING DIVISION OF LAND
IN
MATTAPOISETT, MA.

PREPARED FOR
THE ESTATE OF ADELINE AIELLO

MARCH 24, 2000 SCALE: 1"=50'
THOMPSON SURVEYING & ENGINEERING, INC.
13 MARCONI LANE, MARION, MA.
508-748-0232

DR. BY: RS PROJ: T00-047 DWG.: FORMA

#79862 OK /6

'00-487