

00-388

FOR REGISTRY USE ONLY

"I HEREBY CERTIFY THAT THE PROPERTY LINES SHOWN ARE THE LINES DIVIDING EXISTING OWNERSHIPS, AND THE LINES OF THE STREETS AND WAYS SHOWN ARE THOSE OF PUBLIC OR PRIVATE STREETS OR WAYS ALREADY ESTABLISHED, AND THAT NO NEW LINES FOR DIVISION OF EXISTING OWNERSHIP OR FOR NEW WAYS ARE SHOWN.

I FURTHER CERTIFY THAT THIS PLAN CONFORMS TO THE RULES AND REGULATIONS OF THE REGISTERS OF DEEDS."

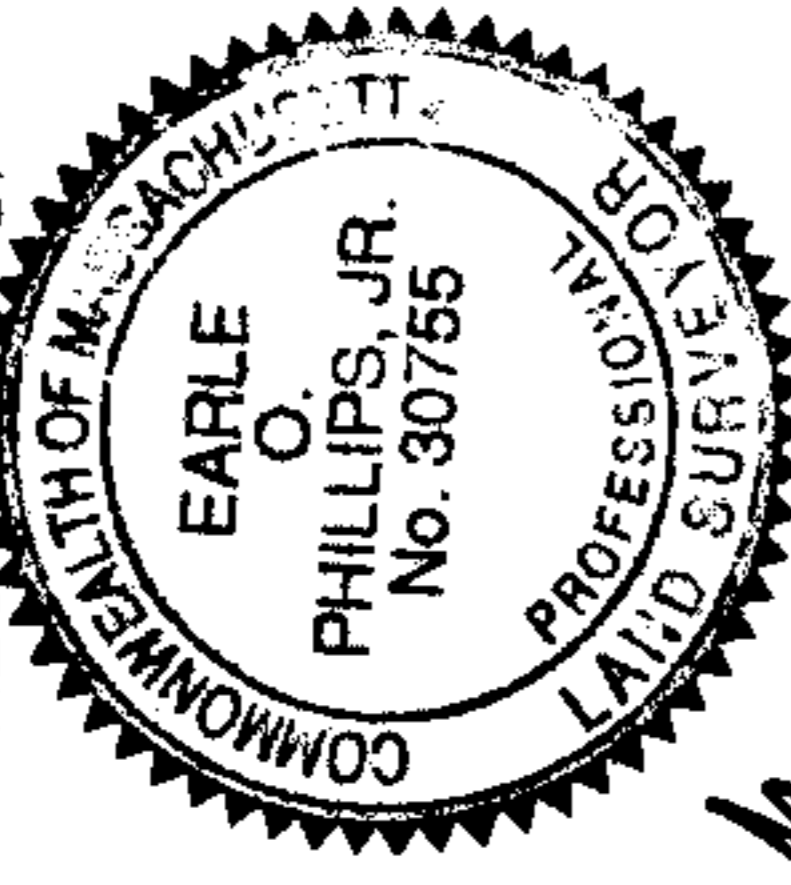

6/20/05 Earle O. Phillips, Jr.

DATE REGISTERED PROFESSIONAL LAND SURVEYOR

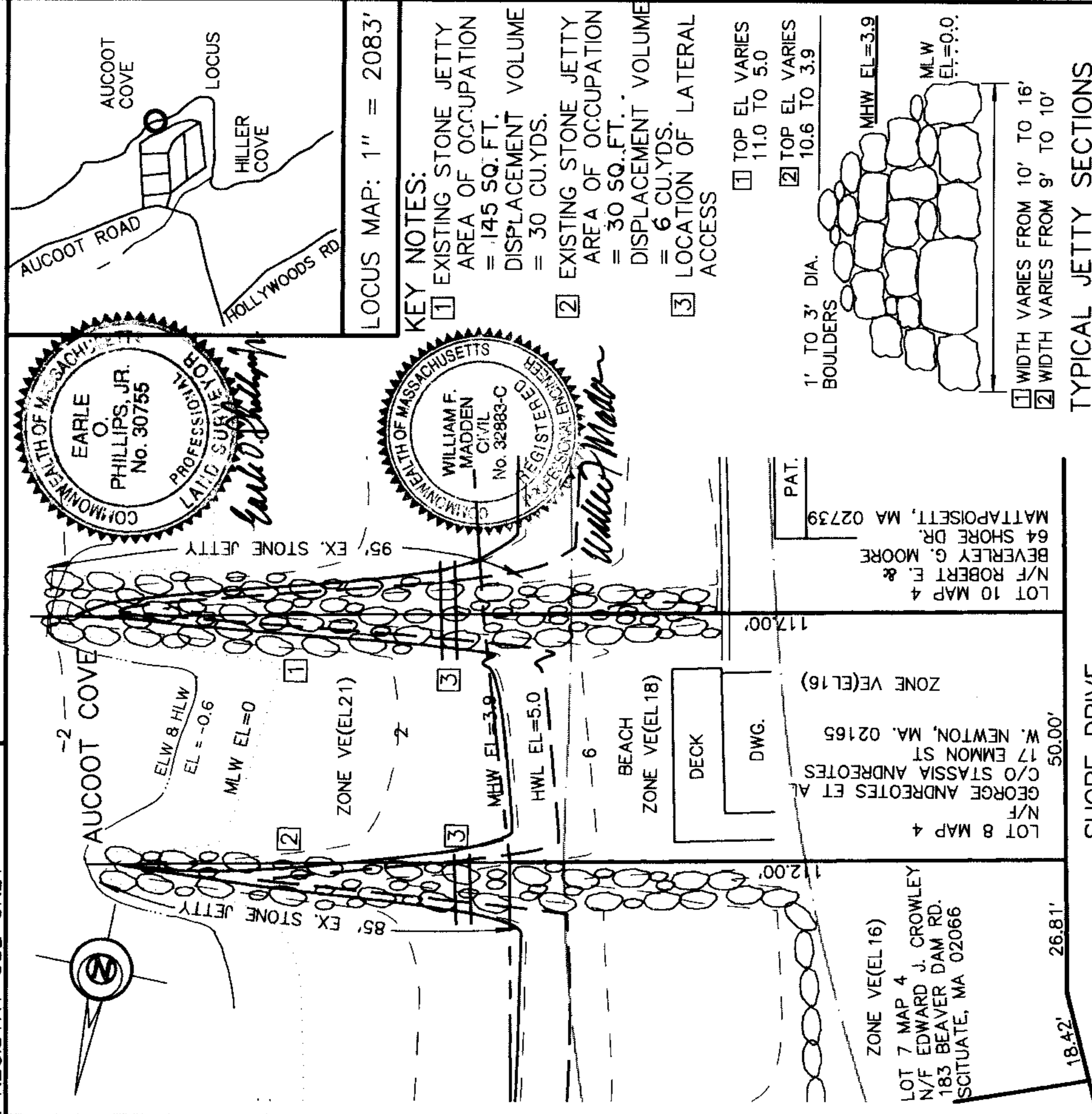

Plymouth County Registry of Deeds

PLAN BOOK 43 PAGE 584

SITE PLAN  
SCALE 1"=30'



REV. 1/4/20 AREA OCCUPATION SQ. YDS. TO SQ. FT.

PLANS ACCOMPANYING PETITION OF GEORGE ANDREOTES, ET AL. FOR AMNESTY LICENSE OF EXISTING STONE JETTIES AUCOOT COVE

MATTAPOISETT, MA

G.A.F. ENGINEERING, INC.  
PROFESSIONAL ENGINEERS & LAND SURVEYORS  
454 WAREHAM STREET, PO BOX 953  
MARION, MA 02738  
508-748-0252

LICENSE PLAN NO 8605

Matthew Zimic

JUN 28 2000

JOB# 943456 DATE: JUNE 20, 1995 SHEET 1 OF 1 FOR DEP USE ONLY

00-388