

Customer Name: JOHN ROCKWELL

Date: 2/12/2010 12:30:11 PM

Number of Documents: 1

Number of Pages: 1

Document #: 930

Page #:

Total Charge: 0\$

PLYMOUTH CO. REG. OF DEEDS
DEC 23 1999
12-23-99
RECORDED

'99-930

FOR REGISTRY USE ONLY

PLAN REFERENCES

"WEEKS AND HAMMOND PLAN"--PLAN SHOWING PORTION OF MATTAPOISETT AND MARION AND RECORDED AT THE PLYMOUTH REGISTRY. PLAN BY THOMPSON SURVEYING AND ENGINEERING, INC.

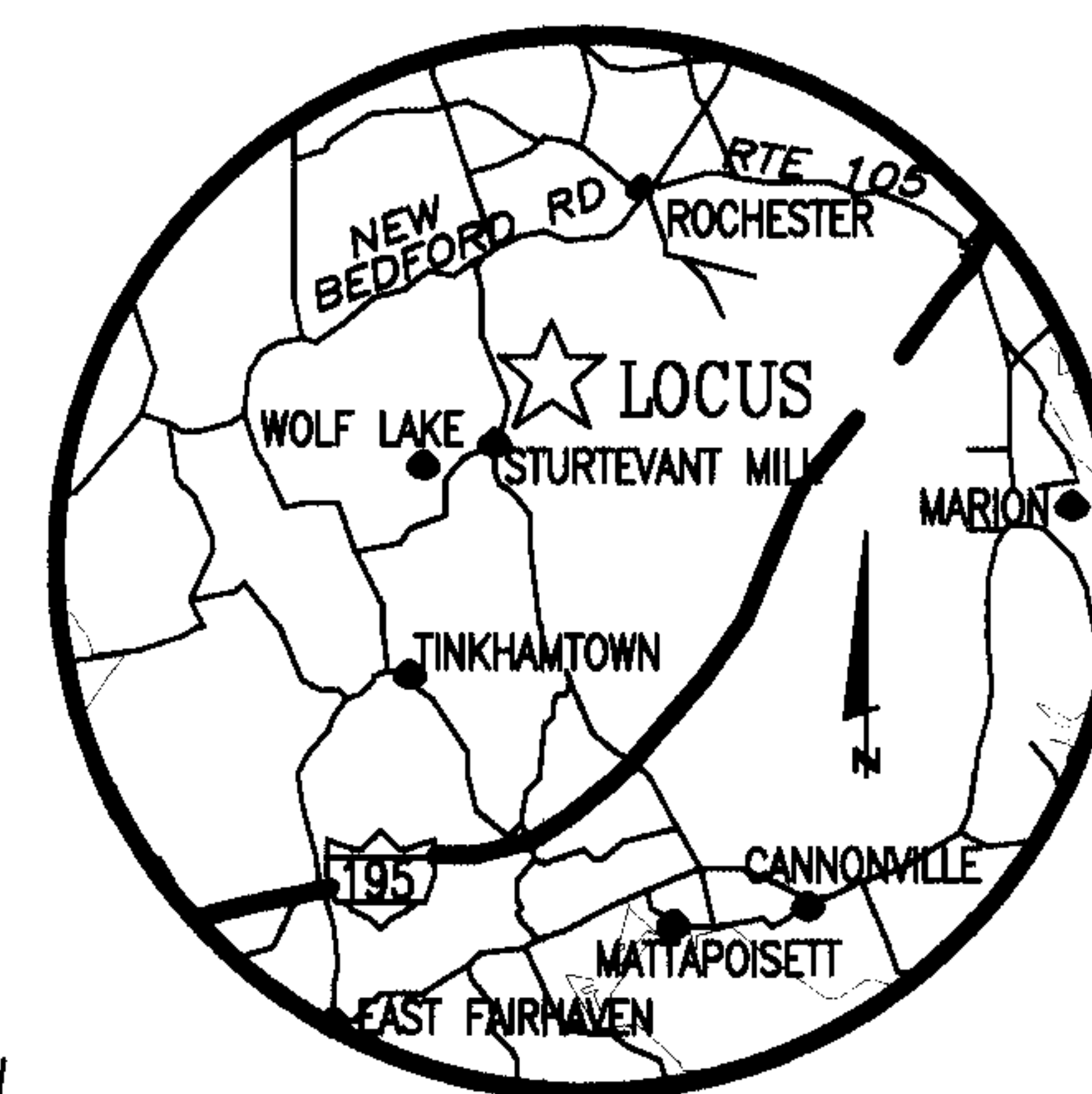
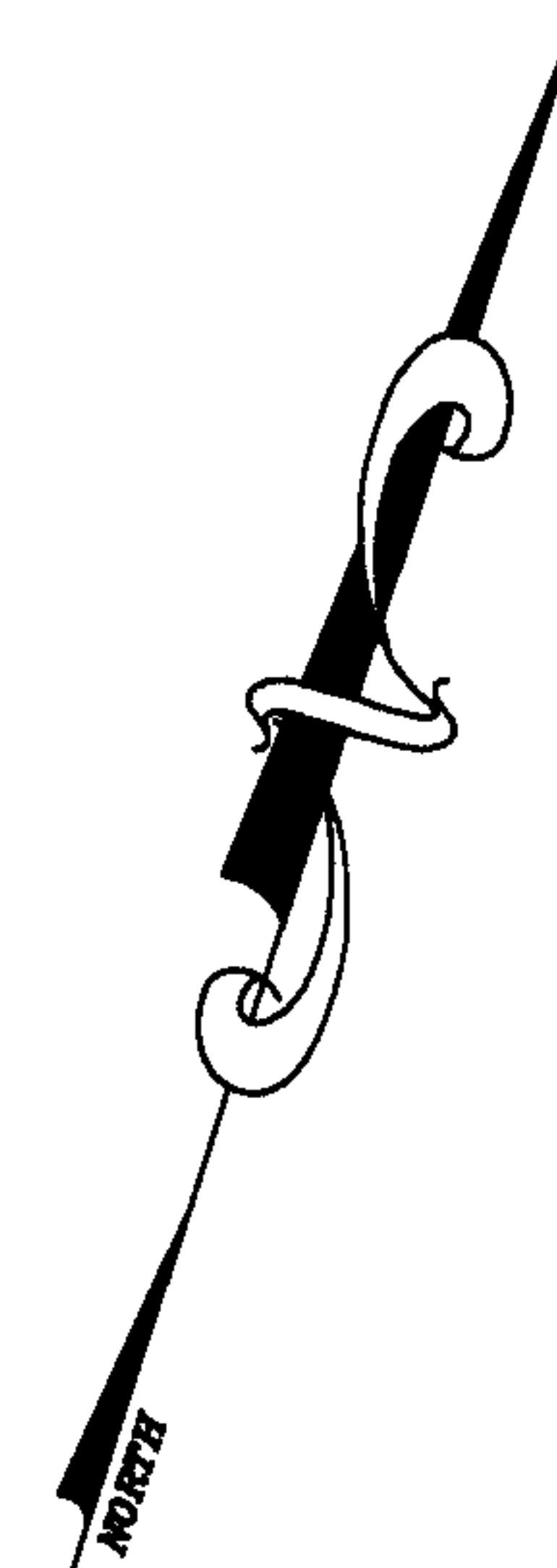

VICINITY MAP



Plymouth County Registry of Deeds
PLAN BOOK **43** PAGE **2**

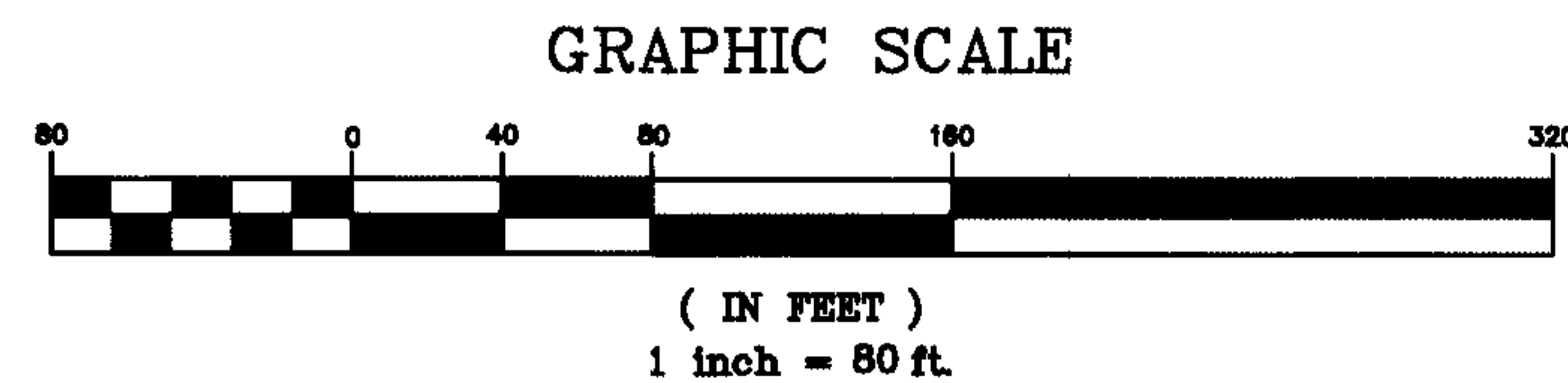

NOTES:
THIS PLAN IS PREPARED FROM ASSESSOR'S MAPS AND VARIOUS PLANS AND DEEDS.

"I CERTIFY THAT THIS PLAN CONFORMS WITH THE RULES AND REGULATIONS OF THE REGISTERS OF DEEDS".
Robert O. Gold
PREPARED

"I HEREBY CERTIFY THAT THE PROPERTY LINES SHOWN ON THIS PLAN ARE THE LINES DIVIDING EXISTING OWNERSHIPS AND THE LINES OF STREETS AND WAYS SHOWN ARE THOSE OF PUBLIC OR PRIVATE STREETS OR WAYS ALREADY ESTABLISHED AND THAT NO NEW LINES FOR DIVISION OF EXISTING OWNERSHIP OR FOR NEW WAYS ARE SHOWN".
DATE: 12-23-99
Robert O. Gold
REGISTERED LAND SURVEYOR

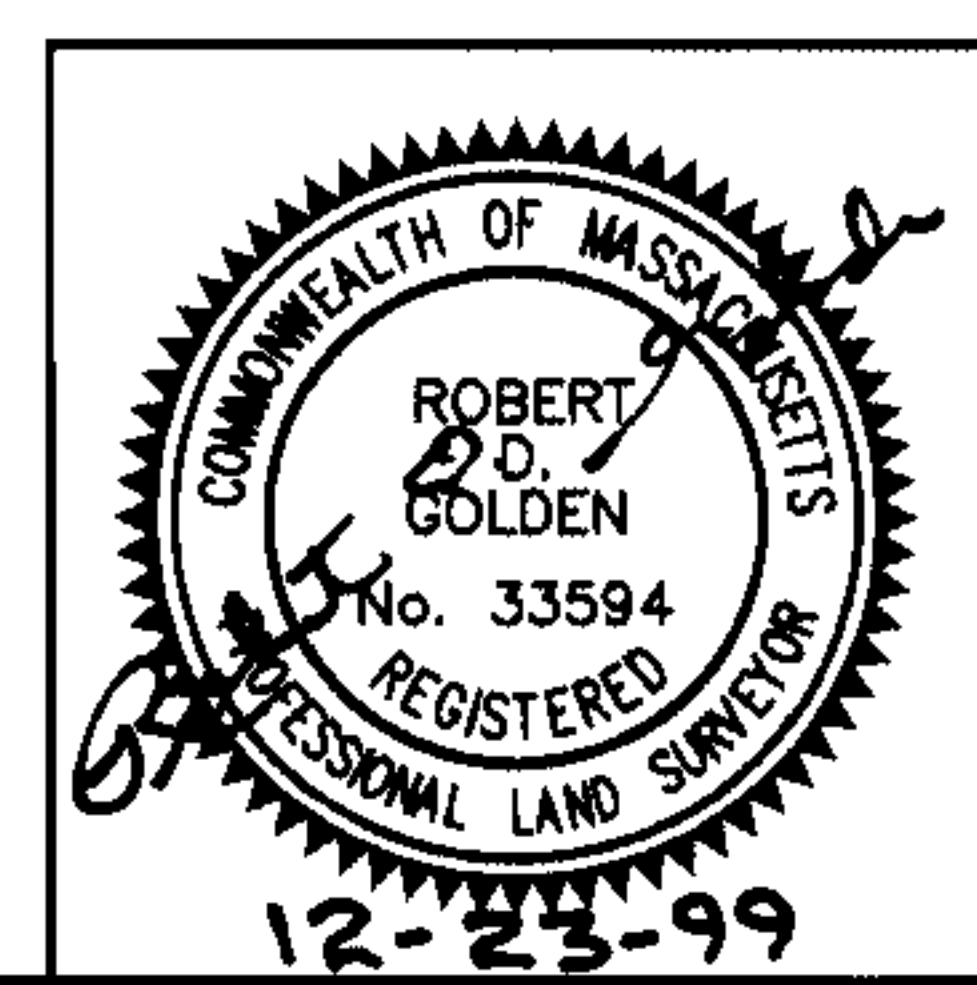

PLAN OF LAND IN MATTAPOISETT, MA. PREPARED FOR MASSACHUSETTS DEPARTMENT OF FISHERIES, WILDLIFE AND ENVIRONMENTAL LAW ENFORCEMENT DECEMBER 23, 1999 SCALE: 1" = 80' THOMPSON SURVEYING & ENGINEERING, INC. 525 MILL STREET MARION, MA.		
DWG#: Mat_29-12	DRAWN BY: SPP	CHECKED BY: RDG
PROJ: T99469		

'99-930