

Customer Name:	JOHN ROCKWELL
-----------------------	---------------

Date:	2/11/2010 5:01:03 PM
--------------	----------------------

Number of Documents:	1
-----------------------------	---

Number of Pages:	1
-------------------------	---

Document #:	103
--------------------	-----

Page #:	
----------------	--

Total Charge:	0\$
----------------------	-----

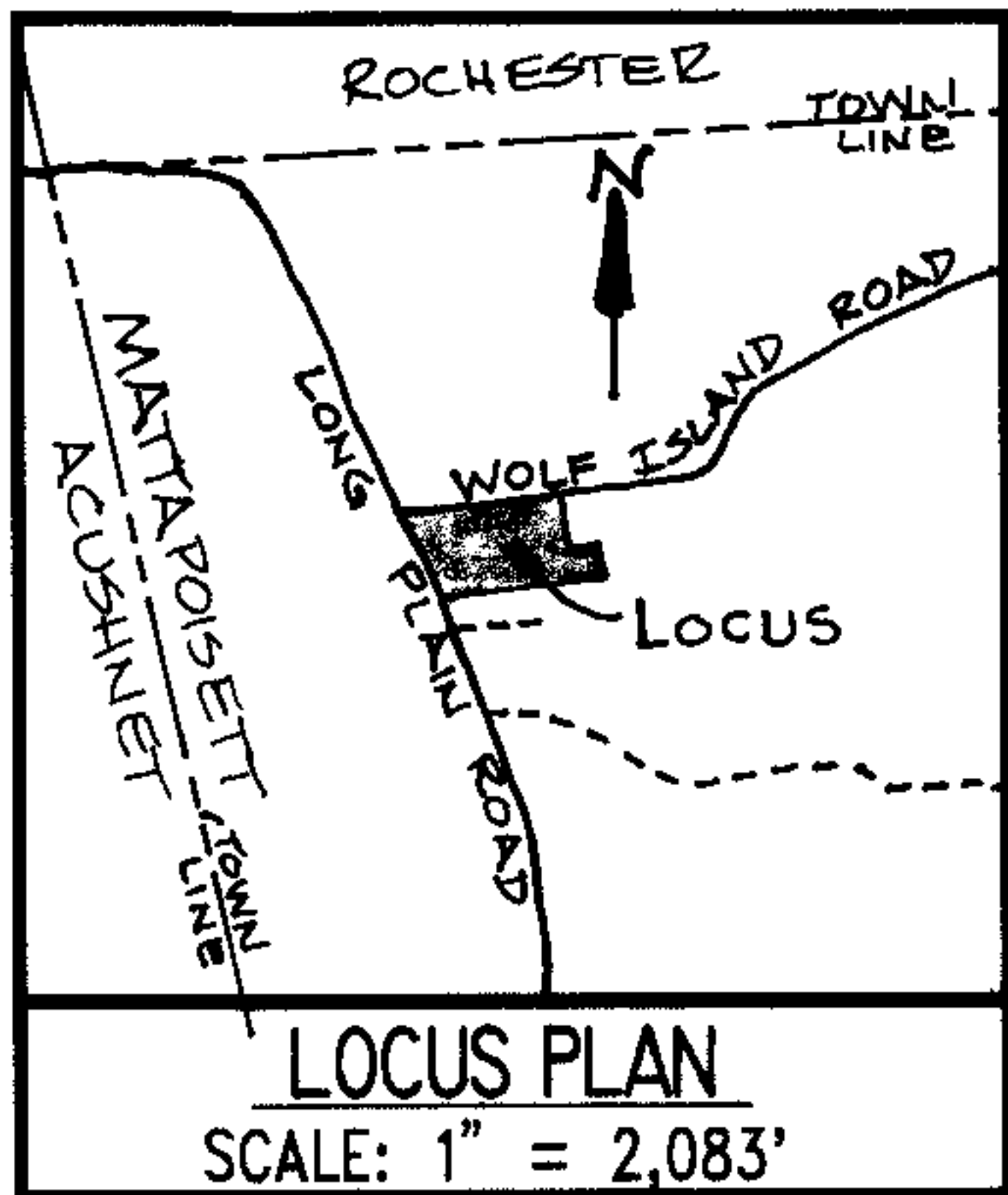

NOTES: BEING A DIVISION OF LOT #2 AS SHOWN ON A PLAN ENTITLED:
"PLAN OF LAND IN MATTAPOISETT, MA., PREPARED FOR LLOYD D. BAKER,
AUGUST 12, 1992, SCALE: 1" = 80', THOMPSON SURVEYING & ENGINEERING,
INC., 525 MILL STREET, MARION, MA."
LOT #3 IN ITSELF IS NOT TO BE CONSIDERED A BUILDING LOT AND IS TO BE
INCORPORATED WITH ADJACENT LAND OF LLOYD D. BAKER (LOT #1 IN A CIRCLE).
TOTAL COMBINED AREA FOR LOT #3 AND #1 EQUALS 1 ACRE + 27,206 SQ.FT.+/-
LOT #1 IN A CIRCLE REFERS TO THE ABOVE MENTIONED PLAN.
BEING A DIVISION OF LOT #17A ON MATTAPOISETT ASSESSORS PLAT #25.



"I CERTIFY THAT THIS PLAN
CONFORMS WITH THE RULES
AND REGULATIONS OF THE
REGISTERS OF DEEDS".
Alan Ewing
PREPARER

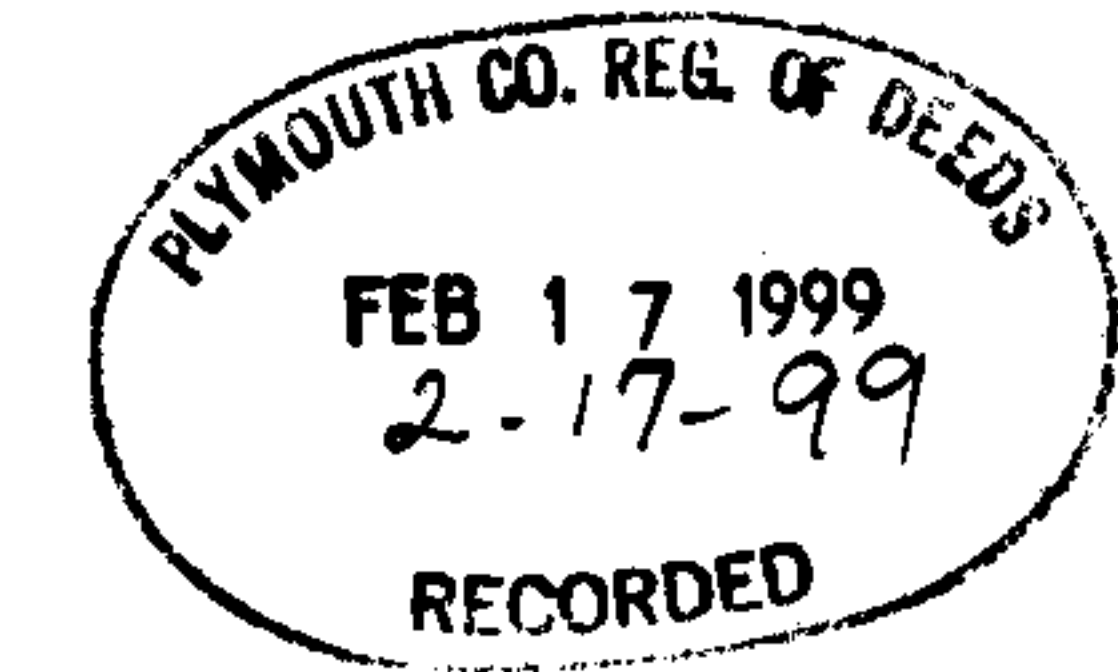

99-103

FOR REGISTRY USE ONLY

WOLF ISLAND ROAD
(PUBLIC)



MATTAPOISETT PLANNING BOARD
APPROVAL UNDER SUBDIVISION
CONTROL LAW NOT REQUIRED

DATE: OCT. 19 1998

Richard S. Chase
Rene J. Ryan

"THE ABOVE ENDORSEMENT IS NOT A
DETERMINATION AS TO CONFORMANCE
WITH ZONING REGULATIONS".

N/F
D. PRESTON & LORRAINE T. VALLEY

Plymouth County Registry of Deeds

PLAN BOOK 41 PAGE 1088

N/F
HOWARD C. &
NANCY L. TINKHAM

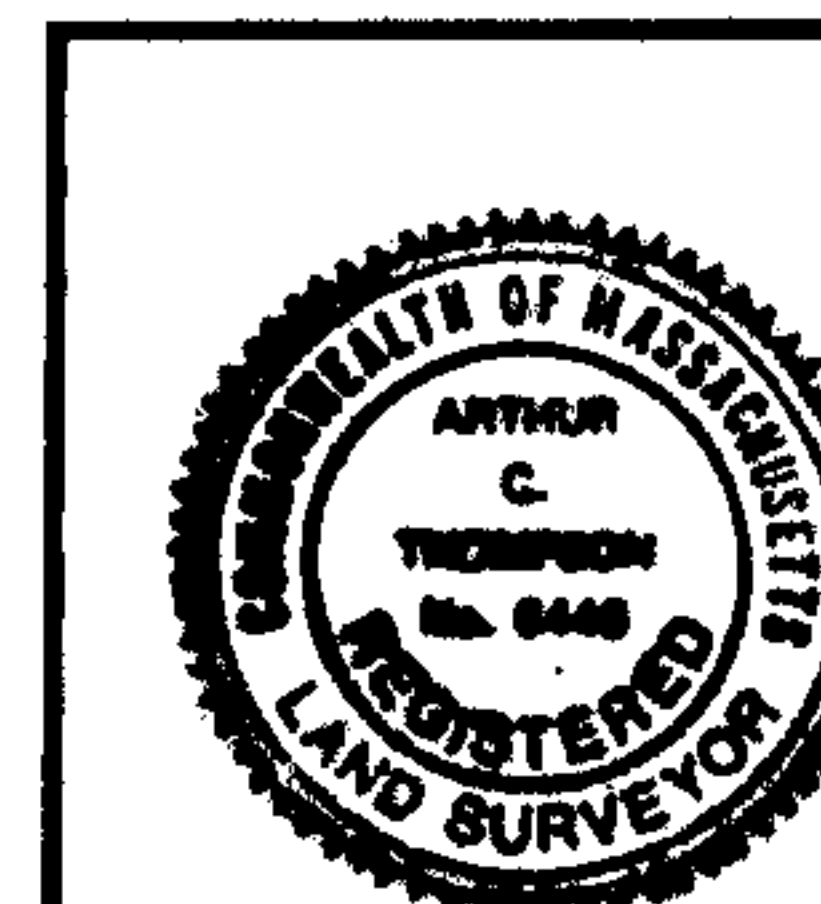

Arthur C. Thompson

PLAN OF LAND
IN
MATTAPOISETT, MA.
PREPARED FOR
DAVID C. BAKER, JUDITH A. YARD, & ROBERT C. BAKER
OCTOBER 15, 1998 SCALE: 1" = 60'
THOMPSON SURVEYING & ENGINEERING, INC.
525 MILL STREET
MARION, MA.

#20047 96-

99-103