

## **Appendix 6: Westport Potential Restoration Sites**



**Town:** Westport      **Site:** WEST - 12

**Disturbance Type:** Fill  
**Disturbed Area:** 21,452 square feet  
**Owner:** Town of Westport, Landing Commission  
**Assessors' Lot Number:** 229-40  
**Cubic Yards of Fill to be Removed:** 1,589

**Comments:** This freshwater tidal restoration project may interfere with the use of the property. This site was filled several hundred years ago. This "landing" is now used as a park area.

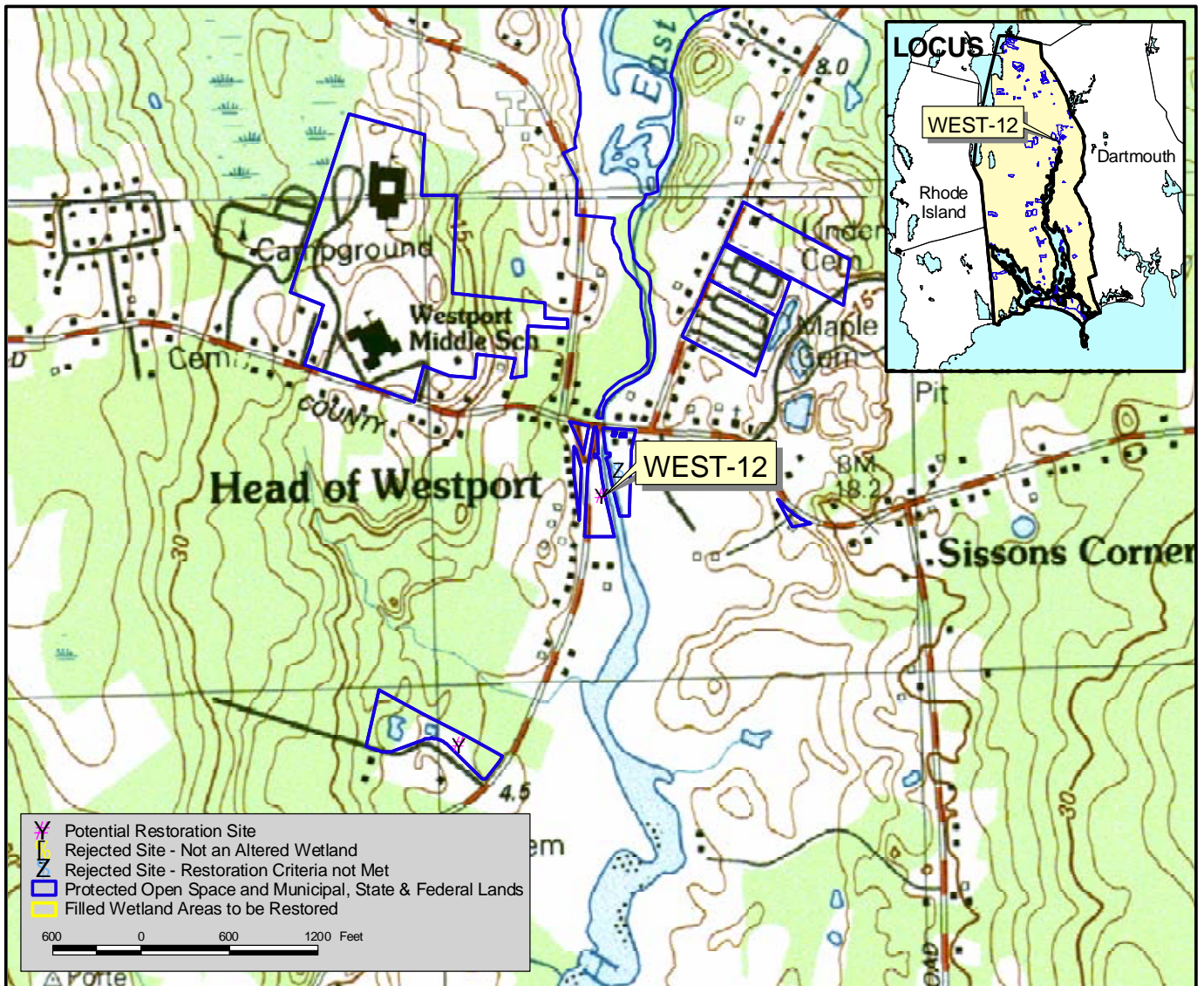
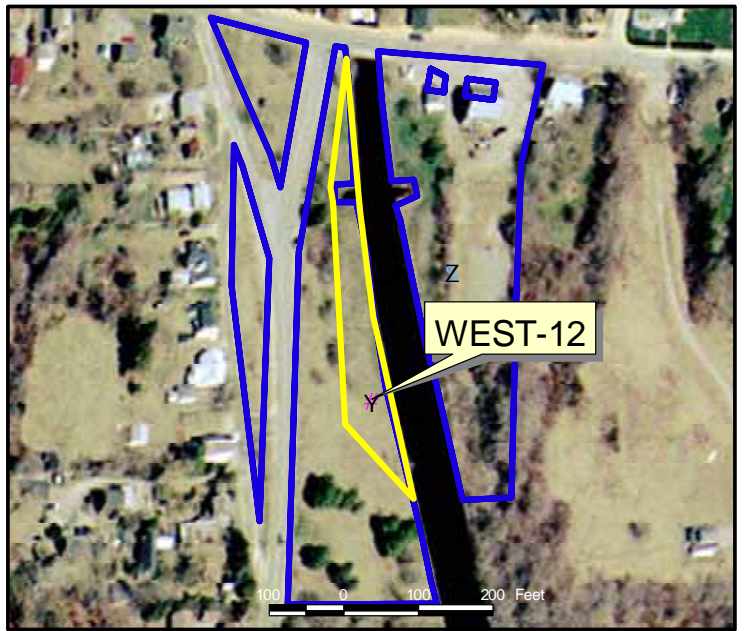

**Town:** Westport      **Site:** WEST - 13

**Disturbance Type:** Fill, rocks  
**Disturbed Area:** 989 square feet  
**Owner:** Westport Land Conservation Trust  
**Assessors' Lot Number:** 229-85  
**Cubic Yards of Fill to be Removed:** 147

**Comments:** This freshwater site has been used as a stone dump that may predate the subdivision construction. Stones may be disposed of at Westport Sand and Gravel.

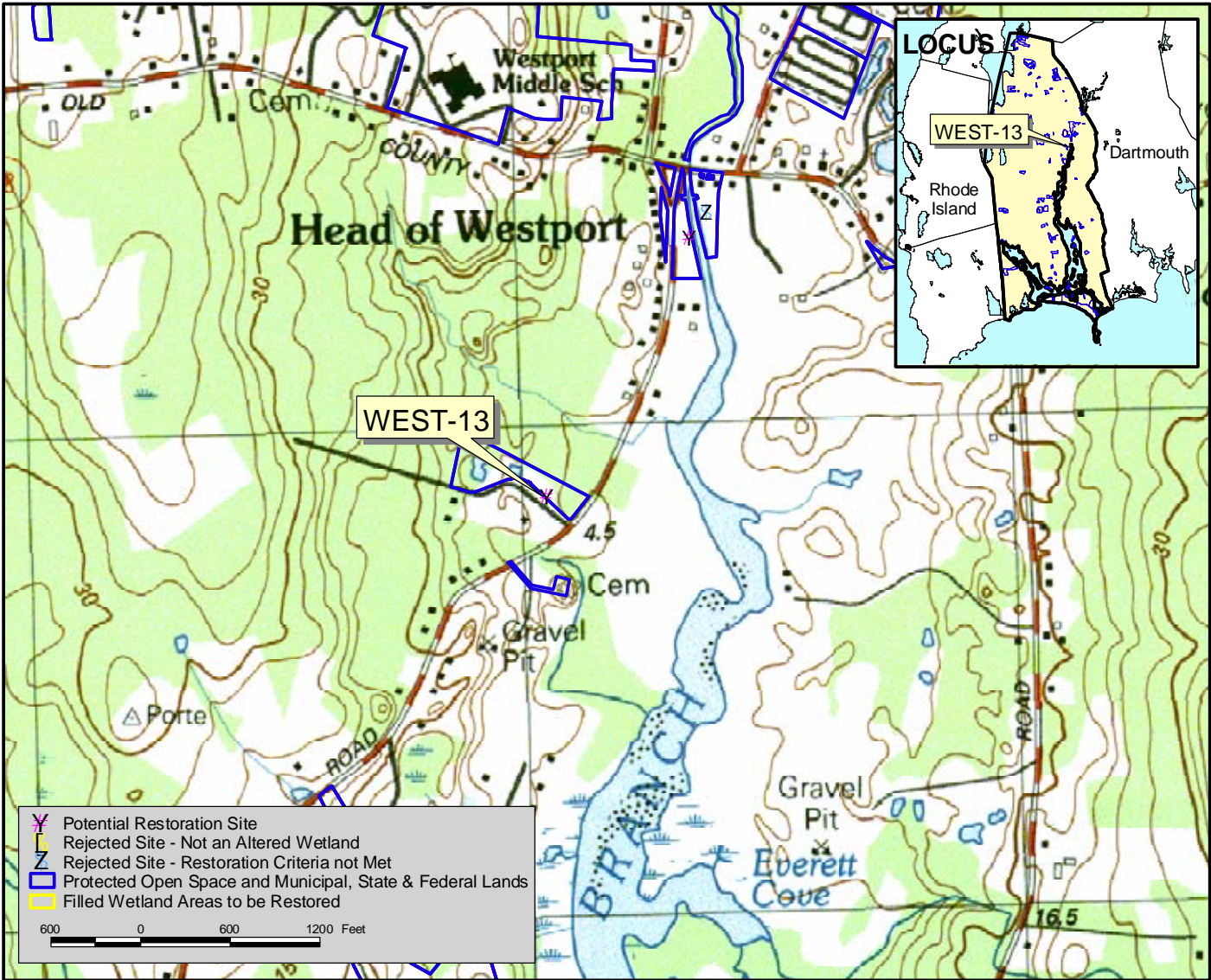
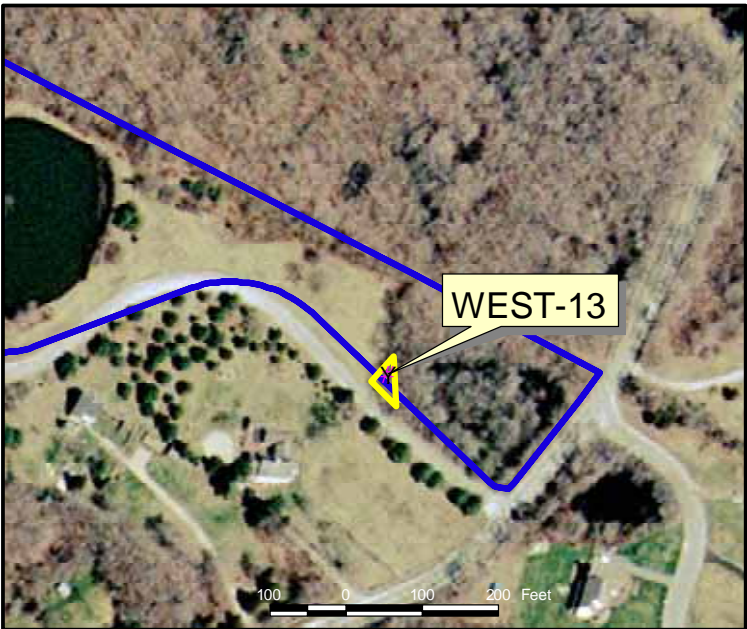

**Town:** Westport      **Site:** WEST - 17

**Disturbance Type:** Fill, silt & sand  
**Disturbed Area:** 251,204 square feet  
**Owner:** Town of Westport, Board of Health  
**Assessors' Lot Number:** 251-22  
**Cubic Yards of Fill to be Removed:** 18,608

**Comments:** Historic filling on this freshwater site is the result of a sediment plume from the old Westport landfill. Work would have to be done when the ground is dry as it is very soft in the wet season.

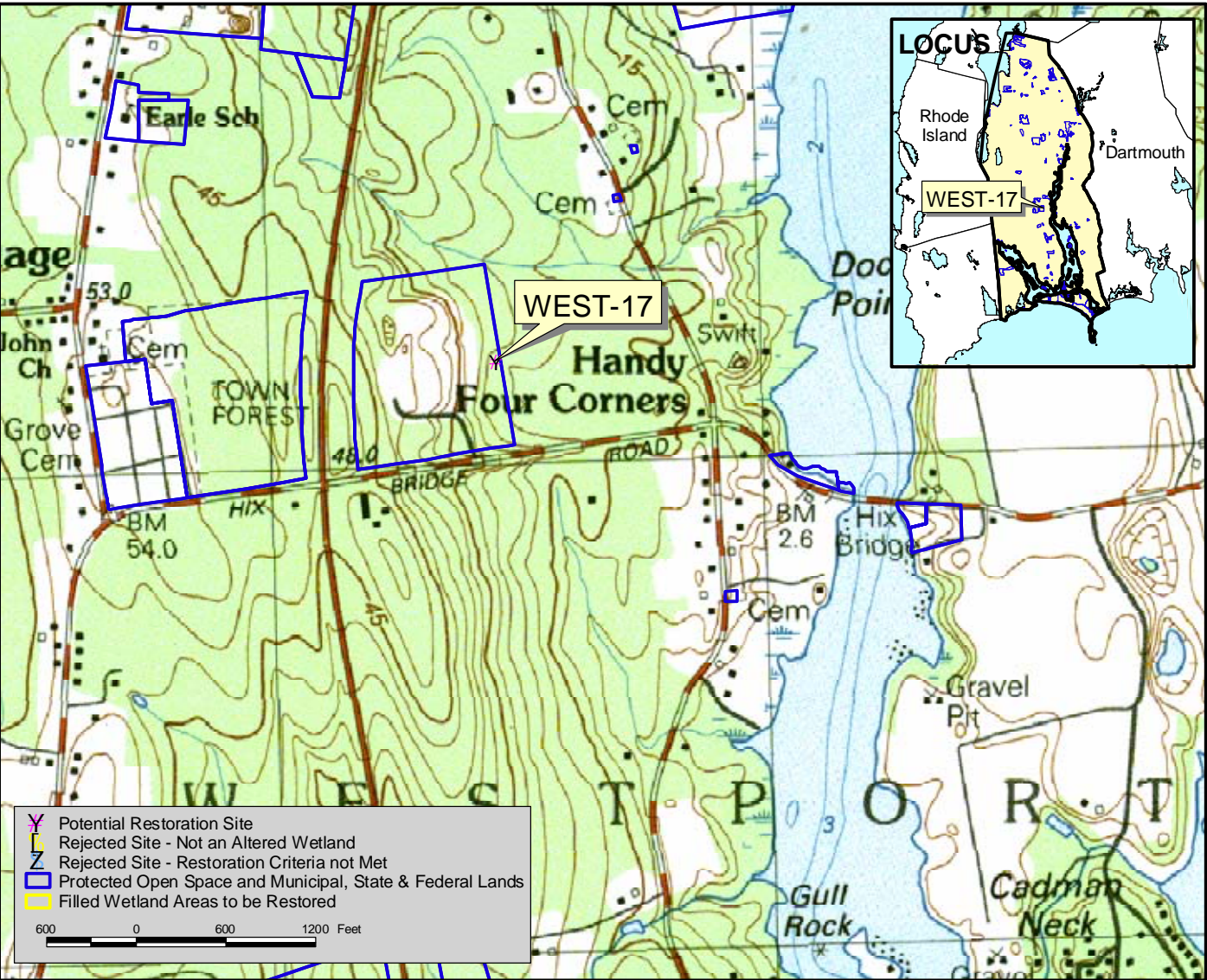
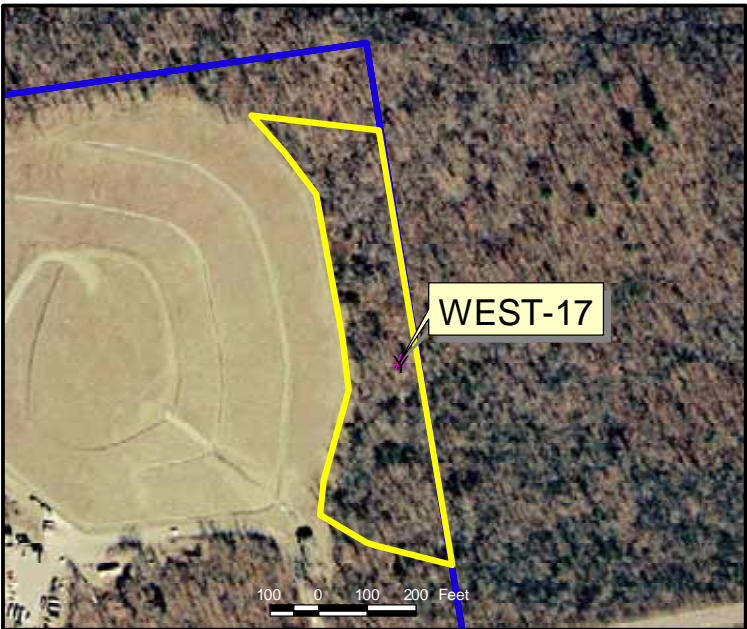

*Selected Inventory of Potential Wetland Restoration Sites in the Buzzards Bay Watershed – Phase I*

**Town:** Westport      **Site:** WEST - 23

**Disturbance Type:** Fill  
**Disturbed Area:** 2,591 square feet  
**Owner:** Commonwealth of Massachusetts, Div. of State Parks & Recreation (DSPR)  
**Assessors' Lot Number:** 283-14  
**Cubic Yards of Fill to be Removed:** 384

**Comments:** This freshwater site is an abandoned access road at the Horseneck Beach State Reservation. Access is good and year round. The old road layer contains some asphalt.

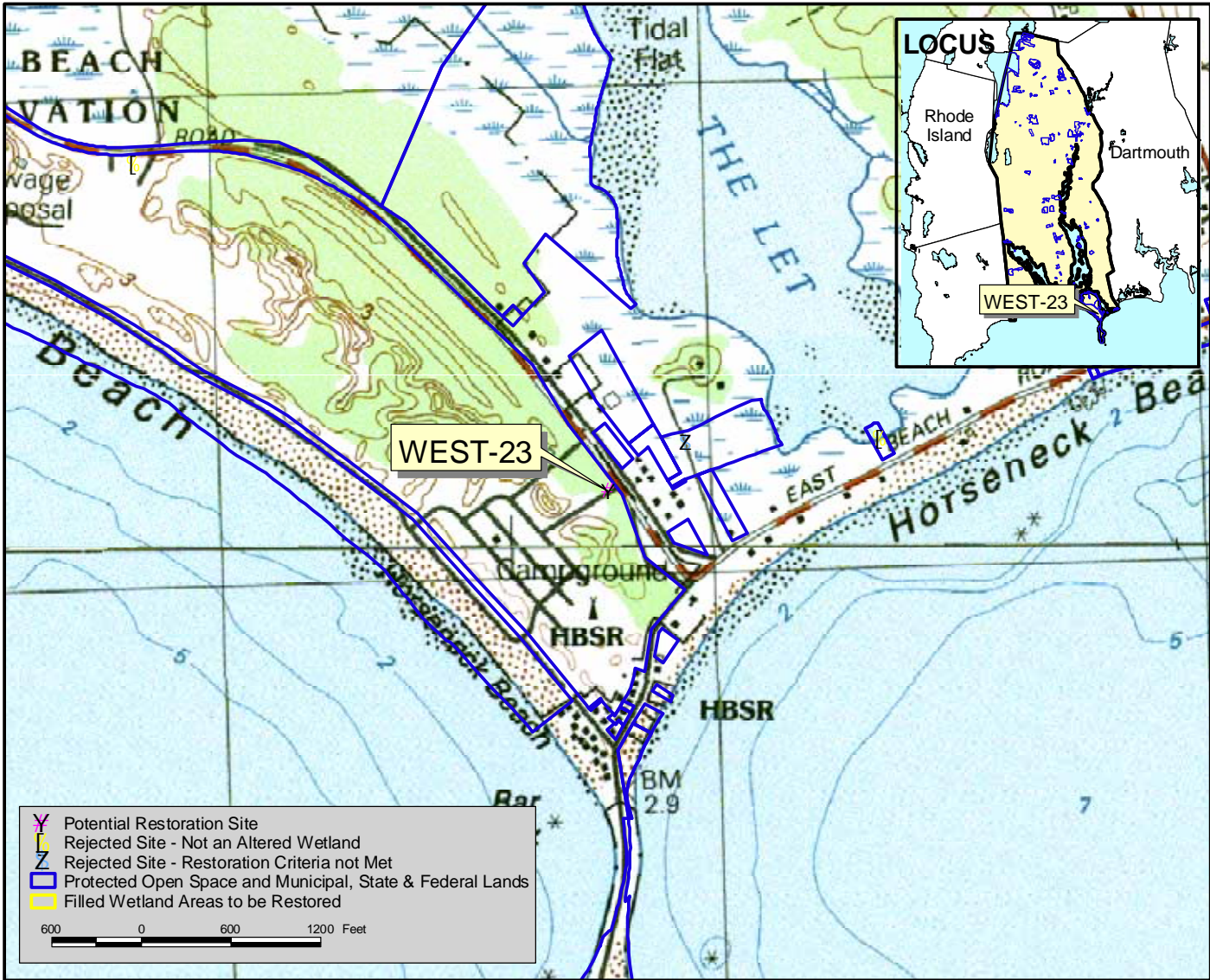

**Town:** Westport      **Site:** WEST - 27 & 28

**Disturbance Type:** Cropping, mowed, fill  
**Disturbed Area:** 4914 (27) & 1183 (28) square feet

**Owner:** Westport Land Conservation Trust  
**Assessors' Lot Numbers:** 261-77 & 72  
**Cubic Yards of Fill to be Removed:** 546 (WEST - 27) & 88 (WEST - 28)

**Comments:** These potential open water restoration sites are used as shore access by neighboring residents. Much of the fill can be removed and maintain present site functions.

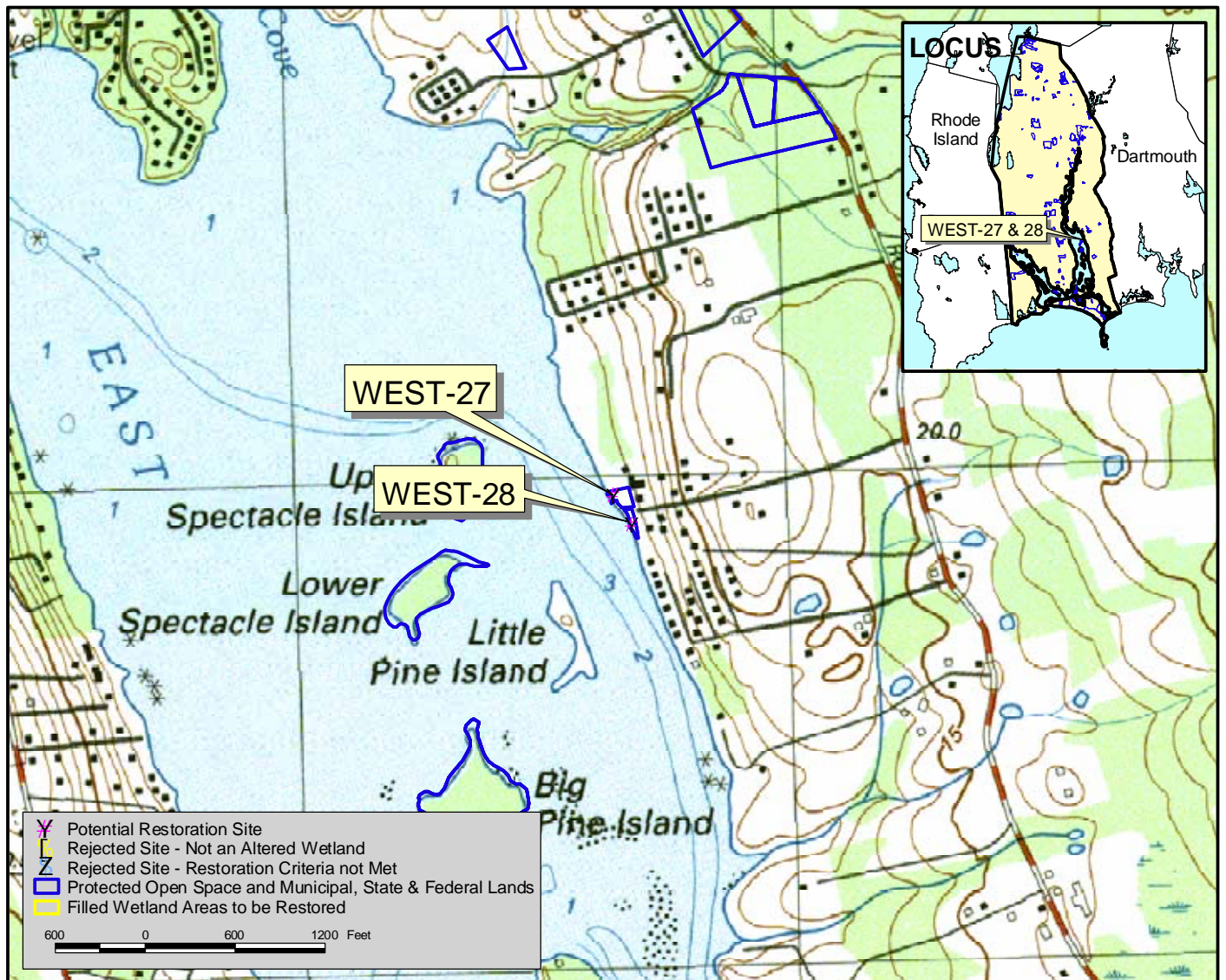
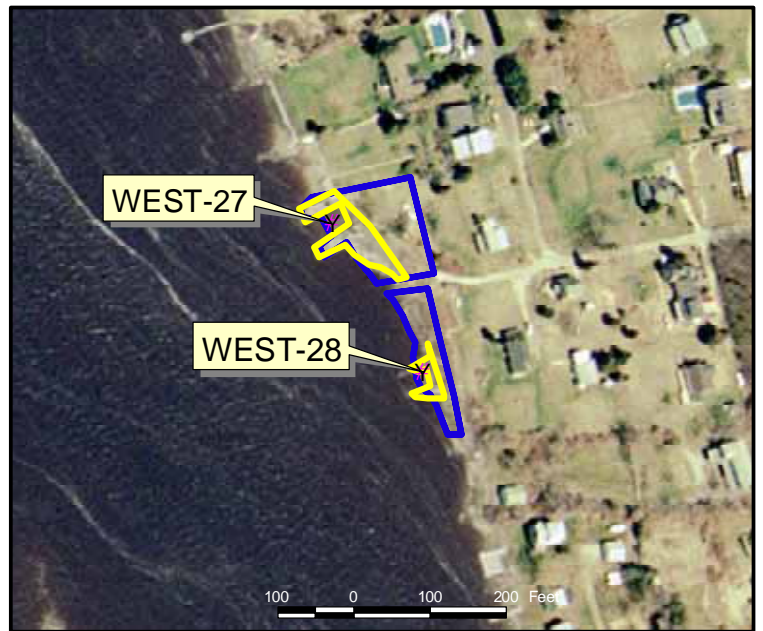

**Town:** Westport      **Site:** WEST - 30

**Disturbance Type:** Fill, large stones  
**Disturbed Area:** 4,849 square feet  
**Owner:** Town of Westport  
**Assessors' Lot Number:** 227-43  
**Cubic Yards of Fill to be Removed:** 718

**Comments:** This freshwater site appears to have been created when the subdivision was built and the site was used as a stone dump. Stones can be disposed of down the road at Westport Sand and Gravel.

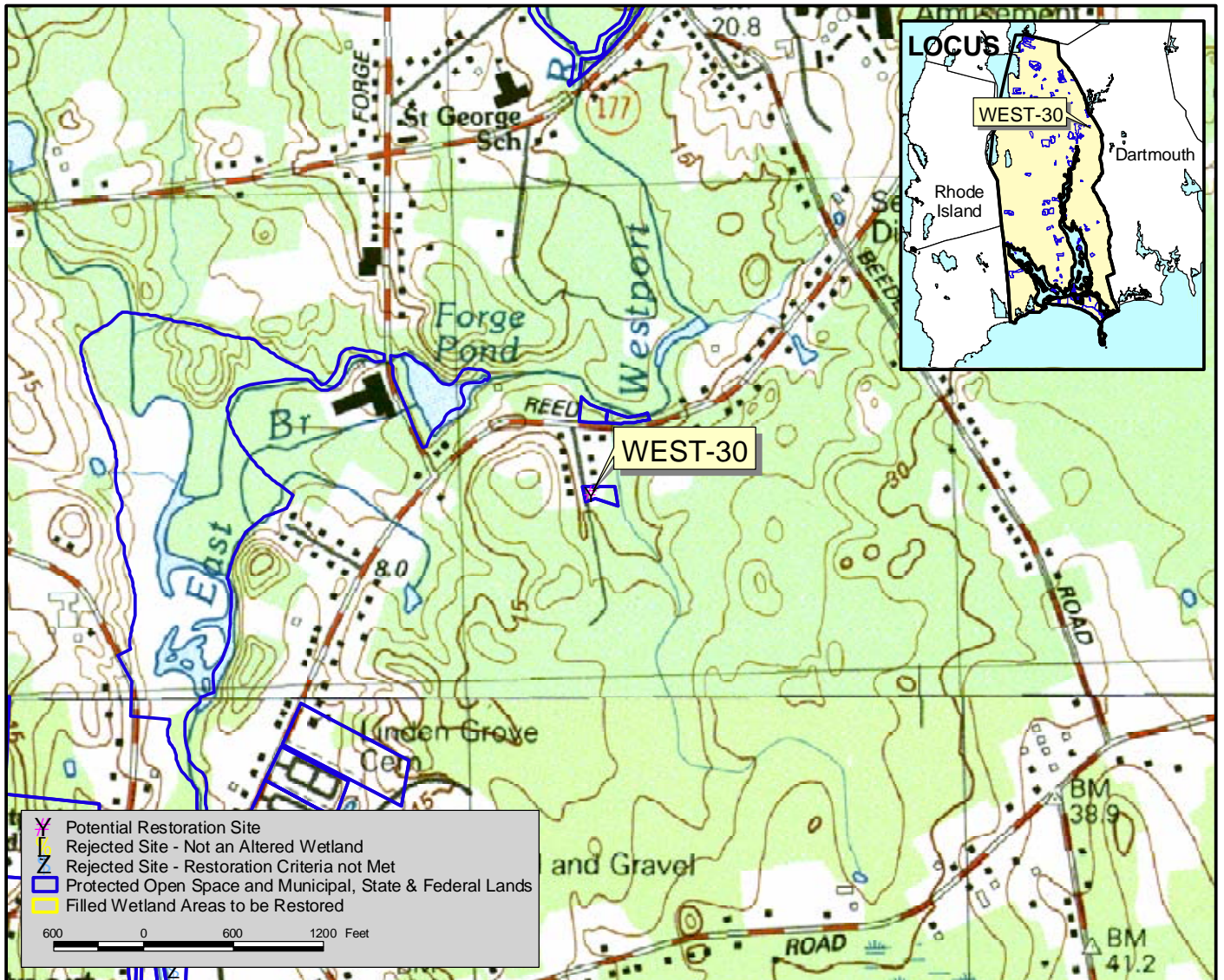



**Town:** Westport      **Site:** WEST - 31

**Disturbance Type:** Cropping, pasture  
**Disturbed Area:** 9,968 square feet  
**Owner:** Town of Westport  
**Assessors' Lot Number:** 246-18  
**Cubic Yards of Fill to be Removed:** 0

**Comments:** This freshwater site is a small pasture area bounded by stone walls. The property, known as the "Poor Farm," has an extensive pasture area that could replace lost agricultural use should this site be remediated.

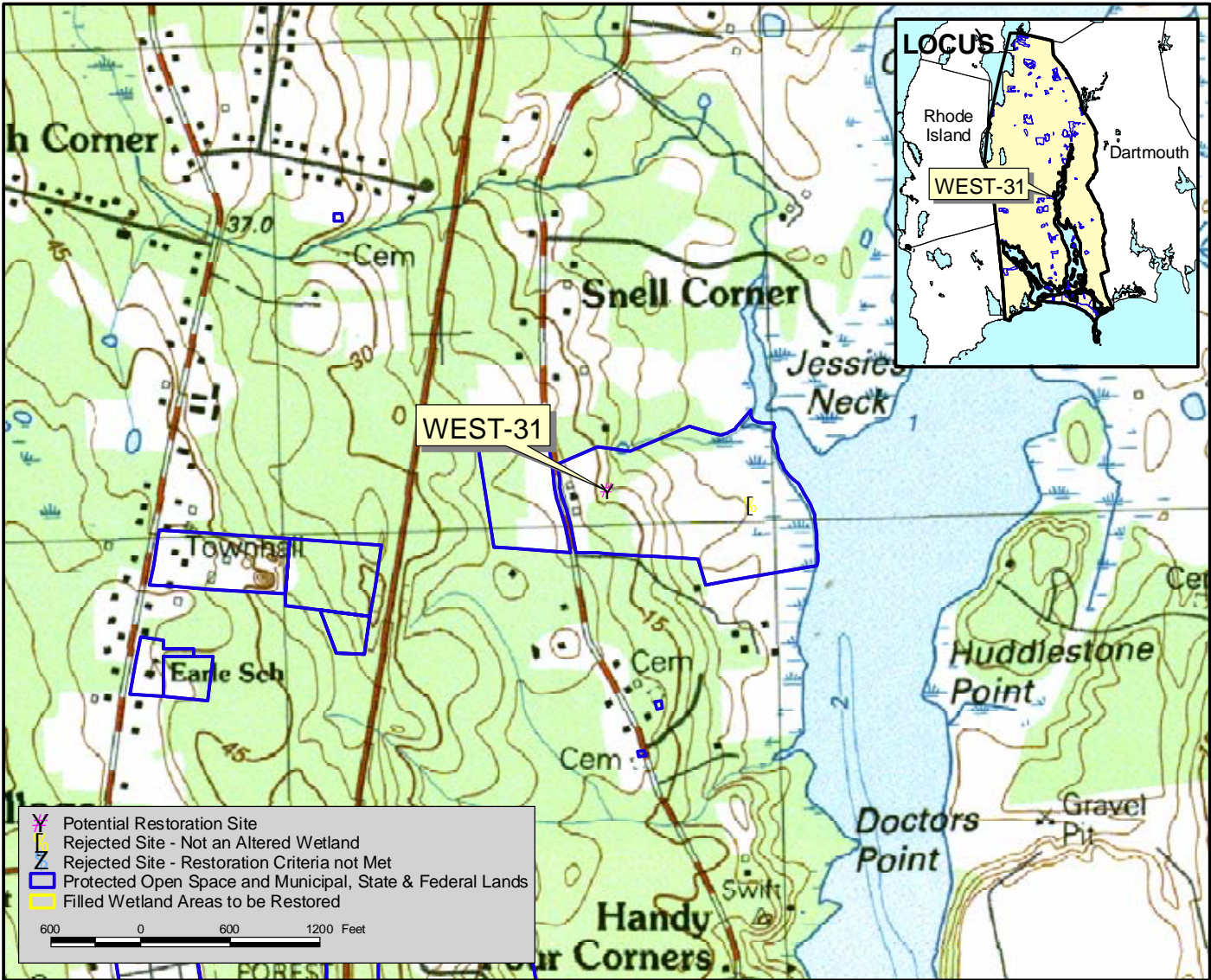

*Selected Inventory of Potential Wetland Restoration Sites in the Buzzards Bay Watershed – Phase I*